

Patient Name	Mr. GOVINDA CHANDRA BEHERA	Client Name	Chirag Diagnostics	Specimen Received	04/01/2020
Age/Sex	42YRS/M			Specimen Type	Tissue
Patient ID	012001040263			Collection Date	04/01/2020
Specimen ID	MOLQ/B-18/2020			Report Date	09/01/2020

SURGICAL PATHOLOGY REPORT

Soft tissue Lump(Left Shoulder)

DIAGNOSIS

BENIGN KERATOTIC LESION.

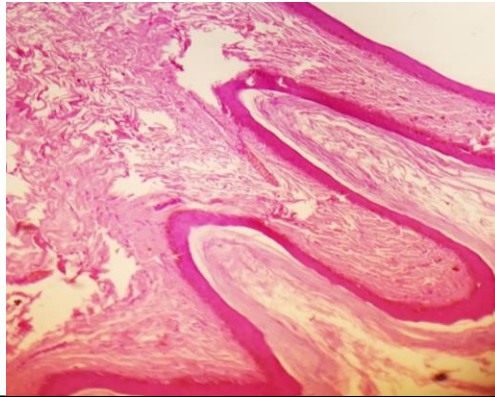

SPECIMEN

Soft tissue Lump(Left Shoulder)

GROSS

Received 4.2x2.8 long grayish white tissue piece, with skin attached. Cut section shows cystic lumen.

Microscopy

Section examined shows abundant keratin flakes with fibrocollagenous tissue. Section also shows squamous lining epithelium with round to oval nucleus with keratosis and parakeratosis alongwith melanin pigmentations and mature adipose cells.

No granuloma seen. No malignant cells seen.

Note : All biopsy specimen will be stored for 15 (fifteen)days, block and slides for 5(five) years only from the time of receipt at the laboratory. No request ,for any of the above ,will be entertained after the due date.

Reference

- i) Rosai and Ackerman's Surgical Pathology.
- ii) Modern Surgical Pathology.

Gulshan Yadav, MD
Consultant Pathologist