

# Patient report

Bio-Rad                      DATE: 01/07/2020  
D-10                         TIME: 07:35 PM  
S/N: #DC2K755917        Software version: 4.30-2  
Sample ID:                 10488506  
Injection date             01/07/2020 07:33 PM  
Injection #: 51             Method: HbA1c  
Rack #: ---                 Rack position: 2

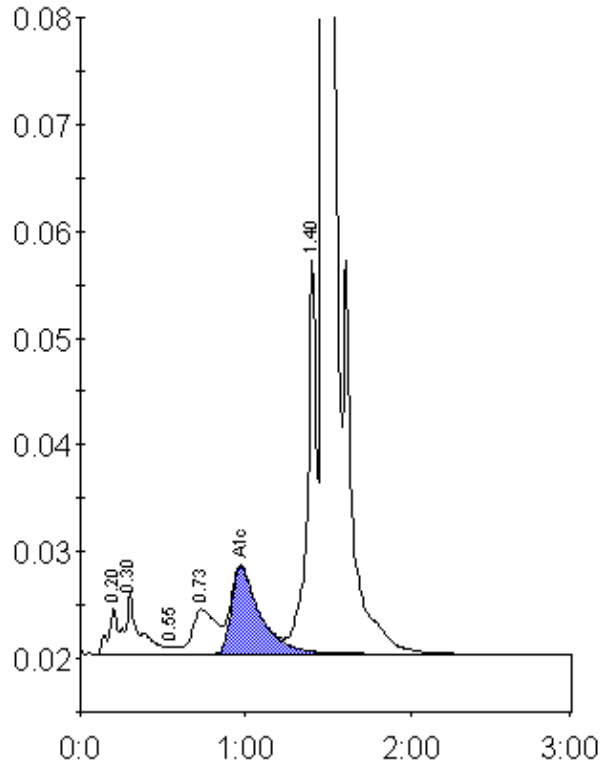

Peak table - ID: 10488506

Peak	R.time	Height	Area	Area %
A1a	0.20	4226	16452	0.8
A1b	0.30	5665	34052	1.6
F	0.55	756	3934	0.2
LA1c/CHb-1	0.73	4205	42373	2.0
A1c	0.97	8146	98599	6.6
P3	1.40	37002	143229	6.9
A0	1.47	519522	1730428	83.6
Total Area:		2069067		

Concentration:	%
A1c	6.6