

Patient Name	Mrs. KIRAN BALA	Client Name	Lifeaid Wellness Centre	Specimen Received	03/01/2020
Age/Sex	33YRS/F			Specimen Type	Tissue
Patient ID	012001030266			Collection Date	03/01/2020
Specimen ID	MOLQ/B-12-20			Report Date	06/01/2020

SURGICAL PATHOLOGY REPORT

Left Tubal Tissue

DIAGNOSIS

FALLOPIAN TUBE CONFIRMED AND UNREMARKABLE (LEFT TUBE)

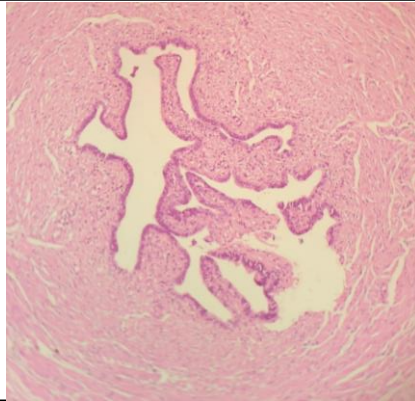

SPECIMEN

Left Tubal Tissue

GROSS

Received 1x0.5 cm grayish white tissue piece.

Microscopy

Fallopian tube confirmed and unremarkable

Note : All biopsy specimen will be stored for 15 (fifteen) days, block and slides for 5 (five) years only from the time of receipt at the laboratory. No request ,for any of the above ,will be entertained after the due date.

Reference

- i) Rosai and Ackerman's Surgical Pathology.
- ii) Modern Surgical Pathology.

Gulshan Yadav, MD
Consultant Pathologist