

# Patient report

Bio-Rad                      DATE: 01/06/2020  
D-10                         TIME: 07:36 PM  
S/N: #DC2K755917        Software version: 4.30-2  
Sample ID:                 10512118  
Injection date             01/06/2020 07:06 PM  
Injection #: 58             Method: HbA1c  
Rack #: ---                 Rack position: 3

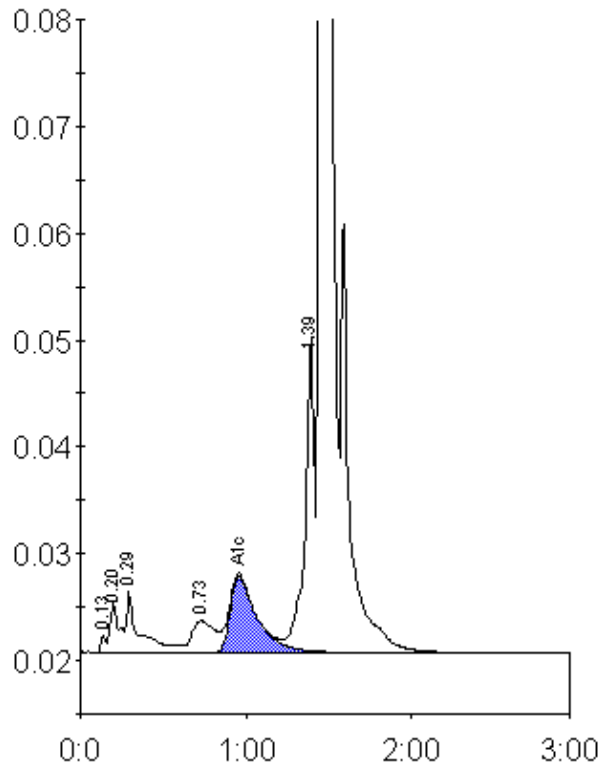

Peak table - ID: 10512118

| Peak        | R.time | Height  | Area    | Area % |
|-------------|--------|---------|---------|--------|
| Unknown     | 0.13   | 1582    | 3288    | 0.2    |
| A1a         | 0.20   | 4671    | 17702   | 0.9    |
| A1b         | 0.29   | 5788    | 31415   | 1.6    |
| LA1c/CHb-1  | 0.73   | 2985    | 29160   | 1.5    |
| A1c         | 0.96   | 7222    | 81210   | 6.1    |
| P3          | 1.39   | 29661   | 117180  | 6.1    |
| A0          | 1.45   | 533865  | 1654106 | 85.5   |
| Total Area: |        | 1934062 |         |        |

|                |     |
|----------------|-----|
| Concentration: | %   |
| A1c            | 6.1 |