

Patient report

Bio-Rad DATE: 01/06/2020
D-10 TIME: 07:35 PM
S/N: #DC2K755917 Software version: 4.30-2
Sample ID: 10502228
Injection date 01/06/2020 07:15 PM
Injection #: 61 Method: HbA1c
Rack #: --- Rack position: 6

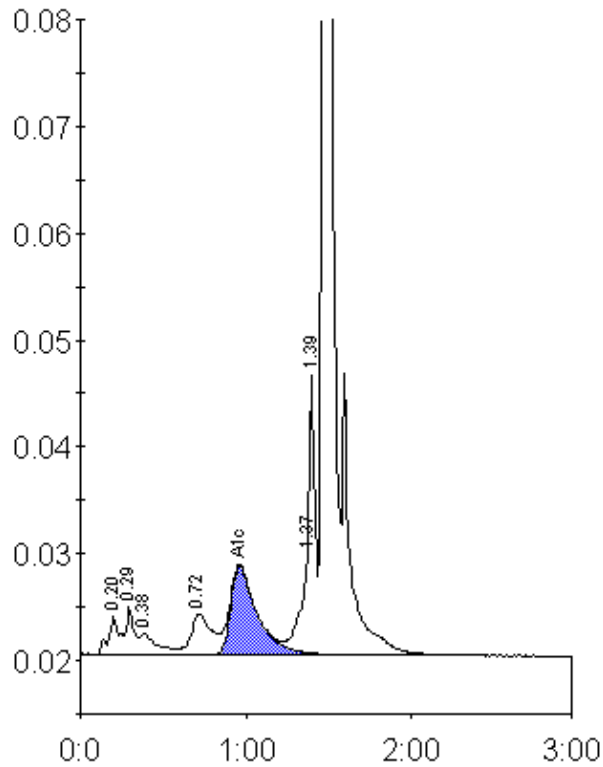

Peak table - ID: 10502228

Peak	R.time	Height	Area	Area %
A1a	0.20	3615	17279	1.4
A1b	0.29	4451	13599	1.1
Unknown	0.38	2027	14909	1.2
LA1c/CHb-1	0.72	3771	32722	2.6
A1c	0.96	8287	92321	10.1
P3	1.37	9263	35300	2.8
Unknown	1.39	26378	58390	4.6
A0	1.47	336615	999931	79.1
Total Area:		1264450		

Concentration:	%
A1c	10.1