

Patient report

Bio-Rad DATE: 01/06/2020
D-10 TIME: 07:36 PM
S/N: #DC2K755917 Software version: 4.30-2
Sample ID: 10563890
Injection date 01/06/2020 07:09 PM
Injection #: 59 Method: HbA1c
Rack #: --- Rack position: 4

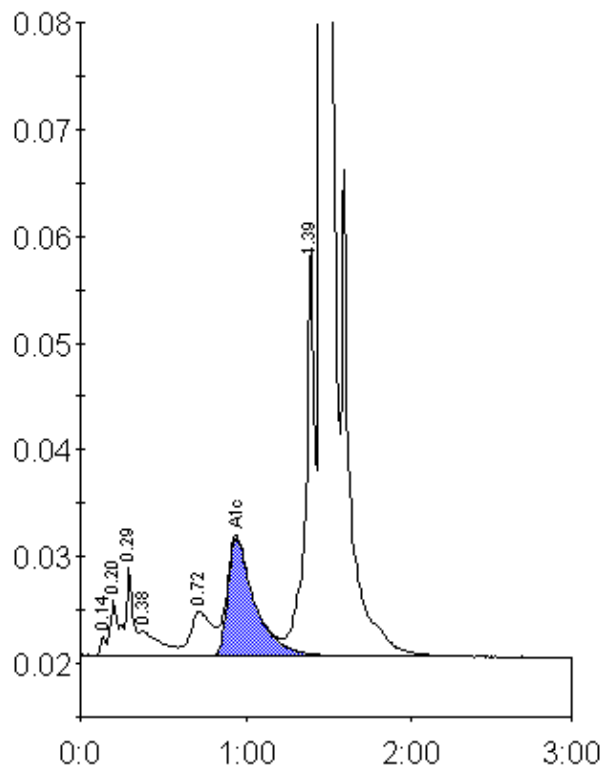

Peak table - ID: 10563890

Peak	R.time	Height	Area	Area %
Unknown	0.14	1796	3907	0.2
A1a	0.20	5150	14525	0.6
A1b	0.29	8253	27845	1.2
Unknown	0.38	2358	20614	0.9
LA1c/CHb-1	0.72	4176	38599	1.7
A1c	0.94	11057	124547	7.6
P3	1.39	38593	149169	6.5
A0	1.45	622562	1914796	83.5
Total Area:	2294002			

Concentration:	%
A1c	7.6