

Patient Name	Mr. GYAN SINGH	Client Name	Raghav Diagnostics Lab	Specimen Received	01/01/2020
Age/Sex	36YRS/M			Specimen Type	Tissue
Patient ID	012001010096			Collection Date	01/01/2020
Specimen ID	MOLQ/B-03-2020			Report Date	06/01/2020

SURGICAL PATHOLOGY REPORT

Swelling on Left Wrist, slowly progressive. ?Giant Cell Tumor

DIAGNOSIS

BENIGN MESENCHYMAL LESION.

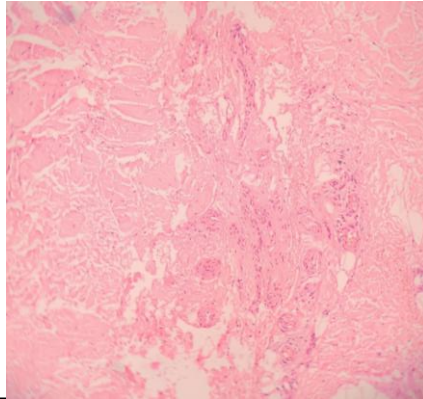

SPECIMEN

Swelling on Left Wrist, slowly progressive.
?Giant Cell Tumor

GROSS

Received 2x2 cm cystic greyish white tissue piece. Cut section shows mucoid material.

Microscopy

- Section examined shows fibrocollagenous tissue, mature adipose cells, muscle bundles, nerve bundles.
- No granuloma seen. No malignant cells seen.

Note : All biopsy specimen will be stored for 15 (fifteen)days, block and slides for 5(five) years only from the time of receipt at the laboratory. No request ,for any of the above ,will be entertained after the due date.

Reference

- Rosai and Ackerman's Surgical Pathology.
- Modern Surgical Pathology.

Gulshan Yadav, MD
Consultant Pathologist