

Patient Name	Mr. PANCHDEV MISHRA	Client Name	Polaris Hospital	Specimen Received	01/01/2020
Age/Sex	55YRS/M			Specimen Type	Tissue
Patient ID	012001010018			Collection Date	01/01/2020
Specimen ID	MOLQ/B-02-2020			Report Date	06/01/2020

SURGICAL PATHOLOGY REPORT

TURP Chips

DIAGNOSIS

BENIGN PROSTATIC HYPERPLASIA

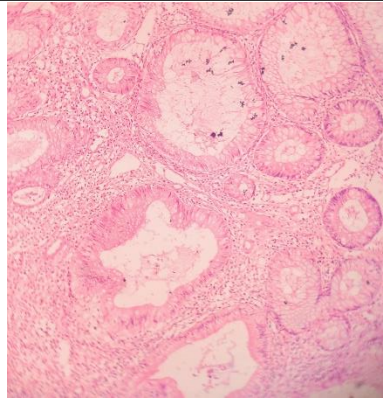

SPECIMEN

TURP Chips

GROSS

Received multiple grayish white tissue piece, 2x2 cm in aggregate.

Microscopy

- Section examined shows bilayered prostatic glands with columnar lining epithelium and with small round to oval nucleus surrounded by large number of fibrocollagenous tissue and mononuclear inflammatory cell.
- No granuloma seen. No malignant cells seen.

Note : All biopsy specimen will be stored for 15 (fifteen) days, block and slides for 5 (five) years only from the time of receipt at the laboratory. No request ,for any of the above ,will be entertained after the due date.

Reference

- Rosai and Ackerman's Surgical Pathology.
- Modern Surgical Pathology.

Gulshan Yadav, MD
Consultant Pathologist