

Patient report

Bio-Rad DATE: 01/04/2020
D-10 TIME: 06:59 PM
S/N: #DC2K755917 Software version: 4.30-2
Sample ID: 10530525
Injection date 01/04/2020 06:31 PM
Injection #: 52 Method: HbA1c
Rack #: --- Rack position: 1

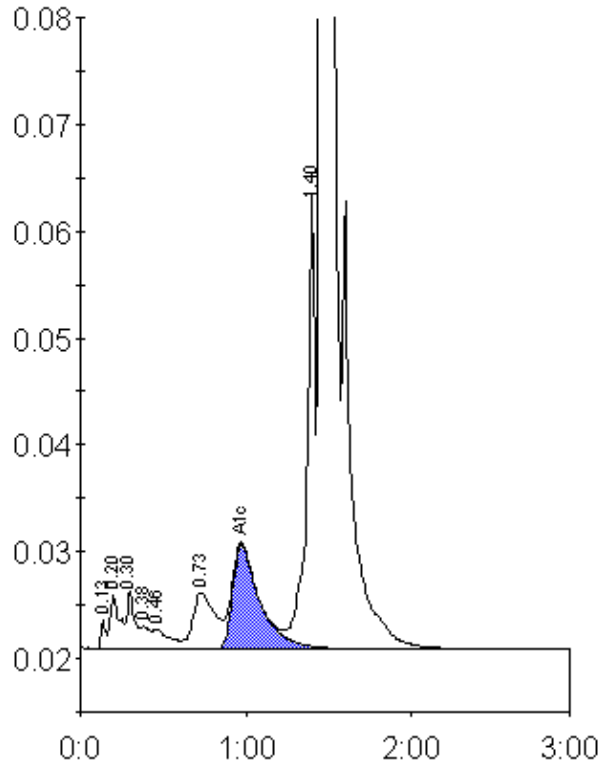

Peak table - ID: 10530525

| Peak | R.time | Height | Area | Area % |
|-------------|--------|---------|---------|--------|
| Unknown | 0.13 | 2757 | 5998 | 0.2 |
| A1a | 0.20 | 5158 | 20258 | 0.8 |
| A1b | 0.30 | 5416 | 18196 | 0.7 |
| Unknown | 0.38 | 2165 | 7874 | 0.3 |
| F | 0.46 | 1941 | 14787 | 0.6 |
| LA1c/CHb-1 | 0.73 | 5337 | 49038 | 1.9 |
| A1c | 0.97 | 9807 | 112849 | 6.3 |
| P3 | 1.40 | 43234 | 151533 | 5.9 |
| A0 | 1.46 | 676037 | 2186233 | 85.2 |
| Total Area: | | 2566766 | | |

| | |
|----------------|-----|
| Concentration: | % |
| A1c | 6.3 |