

# Patient report

Bio-Rad                      DATE: 01/03/2020  
D-10                         TIME: 12:45 AM  
S/N: #DC2K755917        Software version: 4.30-2  
Sample ID:                 10581517  
Injection date             01/03/2020 12:35 AM  
Injection #: 1             Method: HbA1c  
Rack #: ---                Rack position: 1

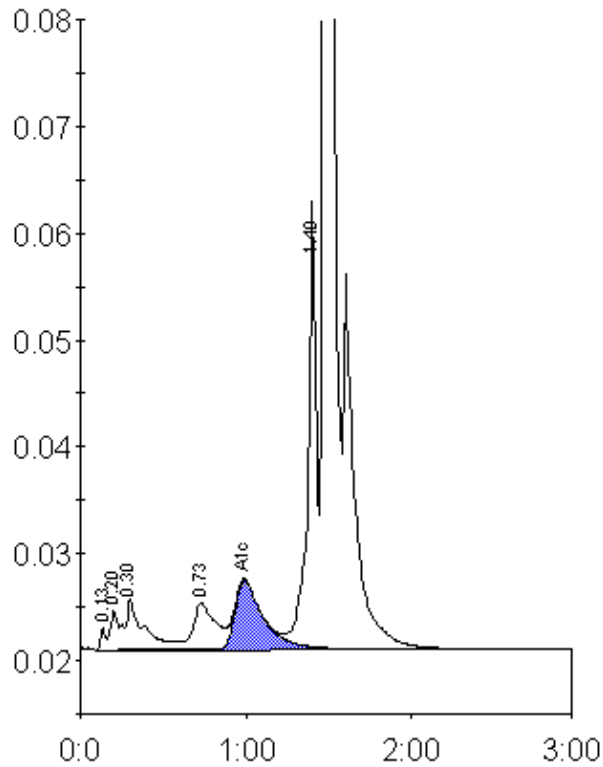

Peak table - ID: 10581517

Peak	R.time	Height	Area	Area %
Unknown	0.13	2146	4590	0.3
A1a	0.20	3732	10479	0.7
A1b	0.30	4758	39217	2.6
LA1c/CHb-1	0.73	4288	42088	2.8
A1c	0.99	6465	76103	7.2
P3	1.40	41840	148554	9.8
A0	1.47	344977	1190866	78.8
Total Area:	1511896			

Concentration:	%
A1c	7.2