

Patient Name	Mrs. DIVYA	Client Name	Lalita Memorial Hospital	Specimen Received	30/12/19
Age/Sex	27YRS/F		Pvt. Ltd. (Rewari)	Specimen Type	Tissue
Patient ID	011912300171			Collection Date	30/12/19
Specimen ID	MOLQ/B-2471/19			Report Date	02/01/2020

SURGICAL PATHOLOGY REPORT

Ectopic pregnancy (Left Tube)

DIAGNOSIS

TUBAL ECTOPIC PREGNANCY

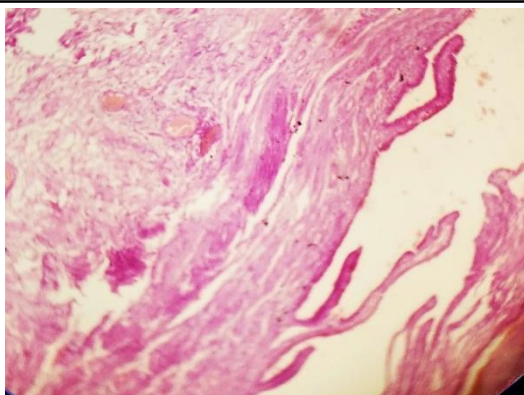

SPECIMEN

Ectopic pregnancy (Left Tube)

GROSS

Received 4x2.9 long tube cut section shows blood clot.

Microscopy

Section examined shows Trophoblastic cells and Decidual cells with blood clot.
No granuloma seen. No malignant cells seen.

Note : All biopsy specimen will be stored for 15 (fifteen)days, block and slides for 5(five) years only from the time of receipt at the laboratory. No request ,for any of the above ,will be entertained after the due date.

Reference

- i) Rosai and Ackerman's Surgical Pathology.
- ii) Modern Surgical Pathology.

Gulshan Yadav, MD
Consultant Pathologist