

Patient Name	Ms. YEFIMOVA NATALYA	Client Name	Polaris Hospital,	Specimen Received	21-Dec-2019
Age/Sex	59 Years/Female		Gurgaon	Specimen Type	Tissue
Patient ID	011912210058			Collection Date	21-Dec-2019
Specimen ID	MOLQ/B-2416/19 (Specimen 1), 2417/19 (Specimen 2), 2418/19 (Specimen 3), 2419/19 (Specimen 4)			Report Date	03-Jan-2020

SURGICAL PATHOLOGY REPORT

Specimen 1 (A): Radical Hysterectomy Hysterectomy Type: Abdominal Specimen Integrity: Intact
 Specimen 2 (B): Right Pelvic Lymph Nodes Specimen 3 (C): Left Pelvic Lymph Nodes Specimen 4 (D): Omentectomy

DIAGNOSIS

ENDOMETRIOD CARCINOMA, VILLOGLANDULAR VARIANT PT3aNO(FIGO STAGE III)

Note: No past history for this patient and no radiological findings were provided. Kindly, co-relate with clinical and radiological findings.

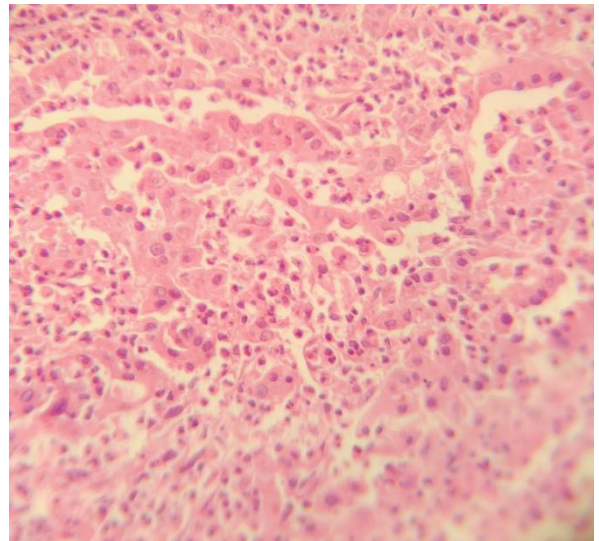
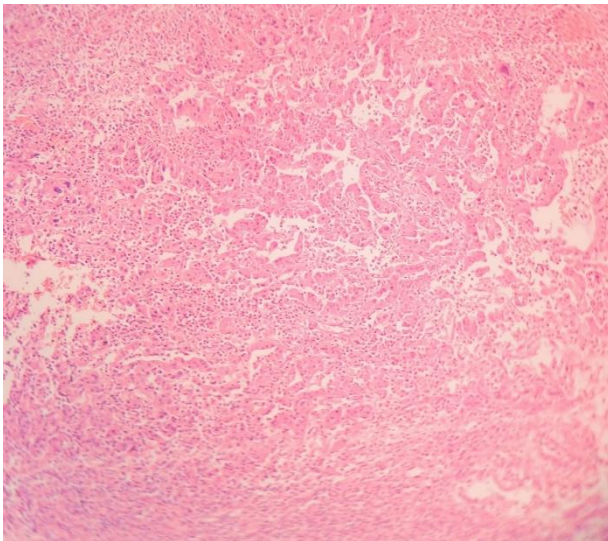

SPECIMEN

Specimen 1 (A): Radical Hysterectomy
 Hysterectomy Type: Abdominal
 Specimen Integrity: Intact
 Specimen 2 (B): Right Pelvic Lymph Nodes
 Specimen 3 (C): Left Pelvic Lymph Nodes
 Specimen 4 (D): Omentectomy
 (Omentum)

GROSS

(A) Received 10x6 cm uterus with cervix with cervix with bilateral tubes measuring 7x3 cm 4x2 cm. Cut section shows blood clot in the endometrial cavity with thickened endometrium (8.0 mm) with irregular outlines in the whole cavity measuring 5.8x3.4 cm. Cervix size measuring 2x2.5 cm. Tumor Site: Endometrium
 (B) Received 3x2 cm greyish white tissue piece. Lymph Node measuring 0.5x0.5 cm
 (C) Received 7x3 cm greyish white tissue piece. Lymph Node measuring 0.5x1.0 cm
 (D) Received 47x12 cm Omentum tissue greying yellow in color.

Reference

- i) Rosai and Ackerman's Surgical Pathology.
- ii) Modern Surgical Pathology.

Gulshan Yadav, MD
Consultant Pathologist

Patient Name	Ms. YEFIMOVA NATALYA	Client Name	Polaris Hospital, Gurgaon	Specimen Received	21-Dec-2019
Age/Sex	59 Years/Female			Specimen Type	Tissue
Patient ID	011912210058			Collection Date	21-Dec-2019
Specimen ID	MOLQ/B-2416/19 (Specimen 1), 2417/19 (Specimen 2), 2418/19 (Specimen 3), 2419/19 (Specimen 4)			Report Date	03-Jan-2020

Microscopy

Histologic Type

Endometrioid Carcinoma, Villoglular Variant

Histologic Grade

FIGO Grade 1

Myometrial Invasion

Not identified

Adenomyosis

Not identified

Uterine Serosa Involvement

Not identified

Lower Uterine Segment Involvement

Not identified

Cervical Stroma Involvement

Not identified

Other Tissue / Organ Involvement

Right Fallopian Tube

Ectocervical / Vaginal Cuff Margin

Cannot be assessed

Parametrial / Paracervical Margin

Cannot be assessed

Lymphovascular Invasion

Not identified

Regional Lymph Nodes

No. Of lymph nodes assessed: 02

Negative for malignant cells:02

Positive for malignant cells:00

TNM Descriptors: pT3aN0

pT3a: Tumor involves adnexa (direct extension or metastasis)

pN0: No region lymph node metastasis

FIGO Stage (2018 FIGO Cancer Report)

Stage III: Local and regional spread of the tumor

Note : All biopsy specimen will be stored for 15 (fifteen) days, block and slides for 5 (five) years only from the time of receipt at the laboratory. No request, for any of the above, will be entertained after the due date.

Reference

- i) Rosai and Ackerman's Surgical Pathology.
- ii) Modern Surgical Pathology.



Gulshan Yadav, MD
Consultant Pathologist