

# Patient report

Bio-Rad                      DATE: 01/02/2020  
 D-10                         TIME: 02:15 AM  
 S/N: #DC2K755917        Software version: 4.30-2  
 Sample ID:                 10548886  
 Injection date             01/02/2020 02:15 AM  
 Injection #: 6              Method: HbA1c  
 Rack #: ---                Rack position: 6

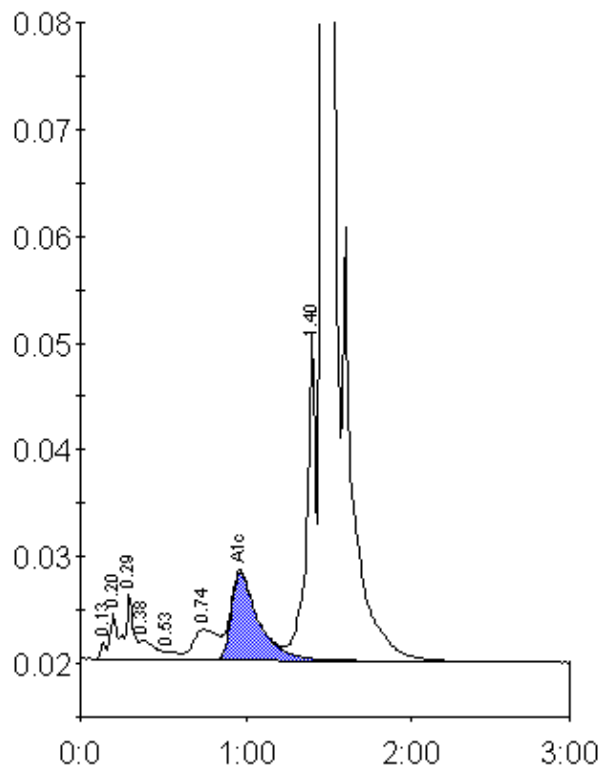

Peak table - ID: 10548886

Peak	R.time	Height	Area	Area %
Unknown	0.13	1678	3889	0.2
A1a	0.20	4235	11373	0.6
A1b	0.29	6195	22198	1.2
Unknown	0.38	1821	11584	0.6
F	0.53	692	3898	0.2
LA1c/CHb-1	0.74	2854	29208	1.5
A1c	0.97	8237	93200	6.9
P3	1.40	30749	119724	6.2
A0	1.46	461680	1624406	84.6
Total Area:		1919480		

Concentration:	%
A1c	6.9