

# Patient report

Bio-Rad                      DATE: 01/01/2020  
D-10                         TIME: 03:00 PM  
S/N: #DC2K755917        Software version: 4.30-2  
Sample ID:                    10519171  
Injection date                01/01/2020 02:36 PM  
Injection #: 9                Method: HbA1c  
Rack #: ---                    Rack position: 3

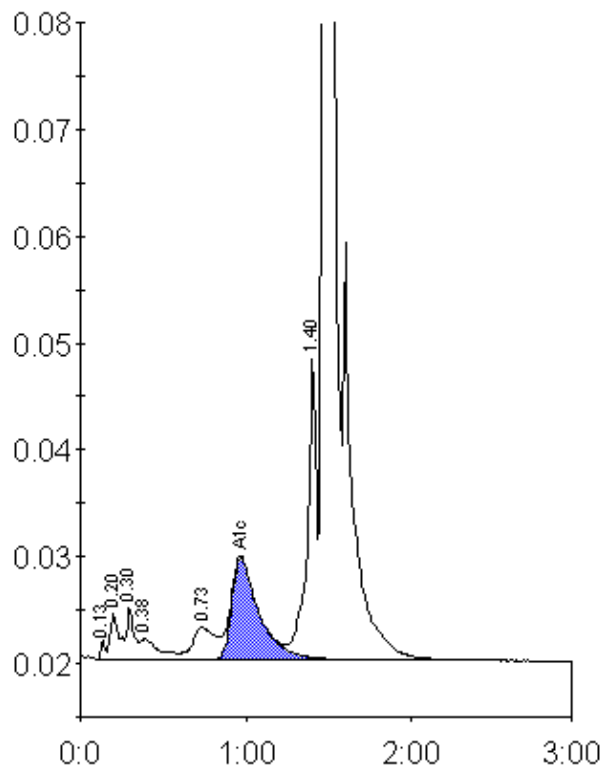

Peak table - ID: 10519171

Peak	R.time	Height	Area	Area %
Unknown	0.13	1714	3046	0.2
A1a	0.20	4329	16205	0.9
A1b	0.30	4936	15328	0.9
Unknown	0.38	1925	14552	0.8
LA1c/CHb-1	0.73	2997	28774	1.7
A1c	0.97	9541	108568	8.7
P3	1.40	28281	108249	6.3
A0	1.47	421067	1431861	82.9
Total Area:		1726583		

Concentration:	%
A1c	8.7