

Patient Name Ms. BHARTI
Age/Sex 30YRS/F
Patient ID 011912280185
Specimen ID MOLQ/B-2462/19

Client Name Lalita Memorial Hospital Pvt.
Ltd. (Rewari)

Specimen Received 28/12/2020
Specimen Type Tissue
Collection Date 28/12/2020
Report Date 01/01/2020

SURGICAL PATHOLOGY REPORT

Cervical Biopsy

DIAGNOSIS

CHRONIC CERVICITIS

ADVISED: Biopsy involving Ectocervix for further definitive diagnosis.

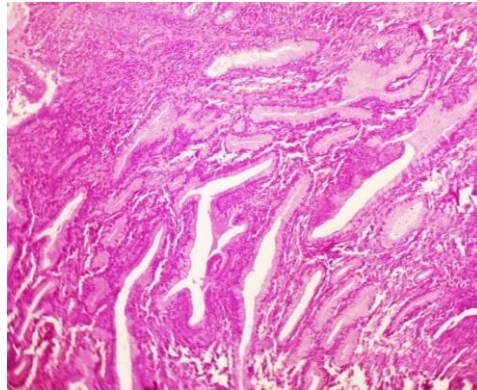

SPECIMEN

Cervical Biopsy

GROSS

Received 1x1 cm grayish white tissue piece.

Microscopy

Section examined shows Endocervical glands with columnar cells having small round nucleus. No ectocervix present in the sample received. Section also shows inflammatory cells.

Note : All biopsy specimen will be stored for 15 (fifteen) days, block and slides for 5 (five) years only from the time of receipt at the laboratory. No request ,for any of the above ,will be entertained after the due date.

Reference

- i) Rosai and Ackerman's Surgical Pathology.
- ii) Modern Surgical Pathology.

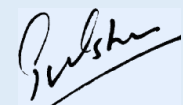

Gulshan Yadav, MD
Consultant Pathologist