

Patient Name	Mr. AMIT	Client Name	Pushpanjali Hospital (Rewari)	Specimen Received	28/12/2020
Age/Sex	27YRS/M			Specimen Type	Tissue
Patient ID	011912280179			Collection Date	28/12/2020
Specimen ID	MOLQ/B-2461/19			Report Date	01/01/2020

SURGICAL PATHOLOGY REPORT

Nodules at Ileocecal valve

DIAGNOSIS

CHRONIC INFLAMMATION

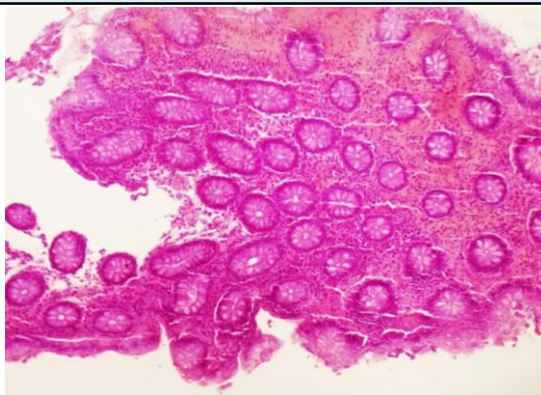

SPECIMEN

Nodules at Ileocecal valve

GROSS

Received tiny grayish white tissue piece.

Microscopy

Section examined shows mucosal lining epithelium with columnar cells having round to oval nucleus and submucosal glands. Presence of mild blunting of villi and inflammatory infiltrate (plasma cells and lymphocytes)

No granuloma seen. No malignant cells seen in sample received.

Note : All biopsy specimen will be stored for 15 (fifteen)days, block and slides for 5(five) years only from the time of receipt at the laboratory. No request ,for any of the above ,will be entertained after the due date.

Reference

- i) Rosai and Ackerman's Surgical Pathology.
- ii) Modern Surgical Pathology.

Gulshan Yadav, MD
Consultant Pathologist