

Patient Name Mrs. SANGAM
Age/Sex 27YRS/F
Patient ID 011912280128
Specimen ID MOLQ/B-2460/19

Client Name Path Star Diagnostic

Specimen Received 28/12/19
Specimen Type Tissue
Collection Date 28/12/19
Report Date 31/12/19

SURGICAL PATHOLOGY REPORT

Tube Ligation

DIAGNOSIS

BILATERAL TUBES CONFIRMED AND UNREMARKABLE.

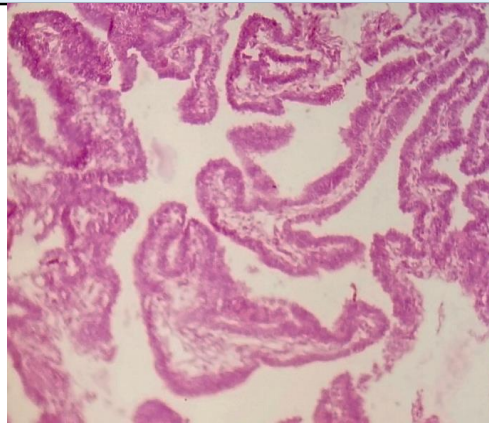

SPECIMEN

Tube Ligation

GROSS

- 1)Right:** Received 1x0.5cm Tubular tissue piece.
2)Left: Received 0.5x0.5cm Tubular tissue piece.

Microscopy

- 1)Right: Tube confirmed and unremarkable.**
2)Left : Tube Confirmed and unremarkable.

Note : All biopsy specimen will be stored for 15 (fifteen)days, block and slides for 5(five) years only from the time of receipt at the laboratory. No request ,for any of the above ,will be entertained after the due date.

Reference

- i) Rosai and Ackerman's Surgical Pathology.
ii) Modern Surgical Pathology.

Gulshan Yadav, MD
Consultant Pathologist