

**Patient Name** Ms. SUJATA  
**Age/Sex** 27YRS/f  
**Patient ID** 011912270108  
**Specimen ID** MOLQ/B-2452/19

**Client Name** Kriti Hospital

**Specimen Received** 27/12/19  
**Specimen Type** Tissue  
**Collection Date** 27/12/19  
**Report Date** 31/12/19

## SURGICAL PATHOLOGY REPORT

**1)Container:** Left Tube ( Ectopic pregnancy)

**2)Container:** Right Tube

### DIAGNOSIS

**1)Container:** ECTOPIC PREGNANCY

**2)Container:** TUBE CONFIRMED AND UNREMARKABLE

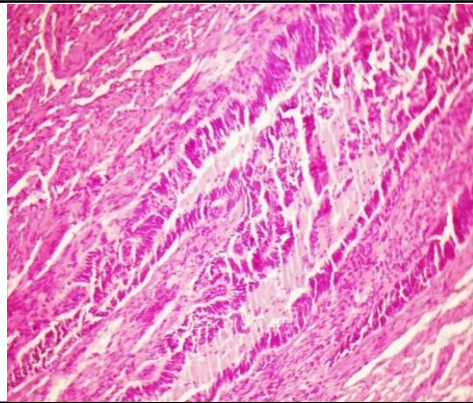
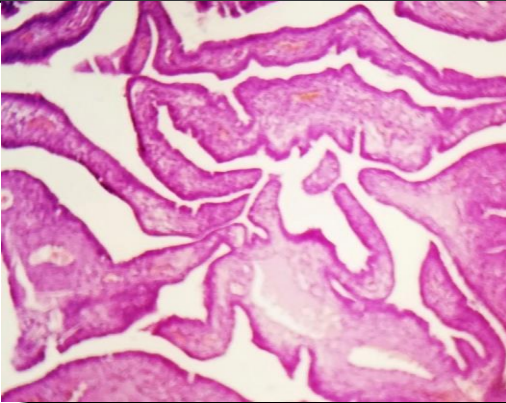

### SPECIMEN

**1)Container:** Left Tube ( Ectopic pregnancy)

**2)Container:** Right Tube

### GROSS

**1)Container:** Received Multiple greyish white tissue piece measuring 6x4cm in aggregate.

**2)Container:** Received 1x0.5cm tubular tissue piece.

### Microscopy

**1)Container:** Section examined shows Trophoblastic cells with blood clot and No villi seen. No granuloma seen. No malignant cells seen.

**2)Container:** Right tube confirmed and unremarkable.

**Note :** All biopsy specimen will be stored for 15 (fifteen)days, block and slides for 5(five) years only from the time of receipt at the laboratory. No request ,for any of the above ,will be entertained after the due date.

### Reference

- i) Rosai and Ackerman's Surgical Pathology.
- ii) Modern Surgical Pathology.



**Gulshan Yadav, MD**  
Consultant Pathologist