

Patient Name Mr. SURAJ PAL
Age/Sex 62YRS/M
Patient ID 011912260238
Specimen ID MOLQ/B-2450/19

Client Name Umkal Hospital

Specimen Received 26/12/19
Specimen Type Tissue
Collection Date 26/12/19
Report Date 31/12/19

SURGICAL PATHOLOGY REPORT

Gall Bladder

DIAGNOSIS

CHOLECYSTITIS AND CHOLELITHIASIS.

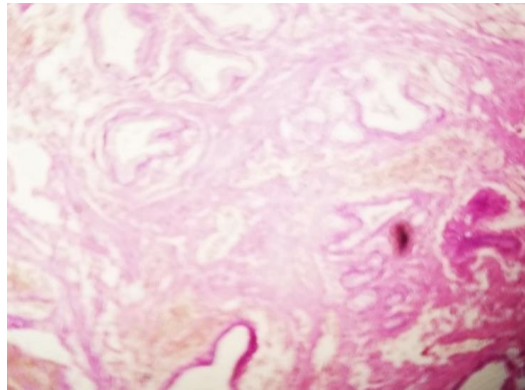

SPECIMEN

Gall Bladder

GROSS

Received 8x3cm long gall bladder. Cut section shows stones. wall thickness 0.4mm.

Microscopy

Section examined shows ulcerative mucosa and Rokitansky-Aschoff sinuses (irregularly shaped tubular structures lined by cuboidal lining epithelium with round to oval nucleus) with fibro collagenous tissue and inflammatory cells (lymphocytes).

Note : All biopsy specimen will be stored for 15 (fifteen) days, block and slides for 5 (five) years only from the time of receipt at the laboratory. No request, for any of the above, will be entertained after the due date.

Reference

- i) Rosai and Ackerman's Surgical Pathology.
- ii) Modern Surgical Pathology.

Gulshan Yadav, MD
Consultant Pathologist