

**Patient Name** Mrs. KIRAN  
**Age/Sex** 45YRS/F  
**Patient ID** 011912260085  
**Specimen ID** MOLQ/B-2449/19

**Client Name** Chiranjeev Path Lab

**Specimen Received** 26/12/19  
**Specimen Type** Tissue  
**Collection Date** 26/12/19  
**Report Date** 31/12/19

## SURGICAL PATHOLOGY REPORT

### Uterus with Cervix

#### DIAGNOSIS

#### LEIOMYOMA

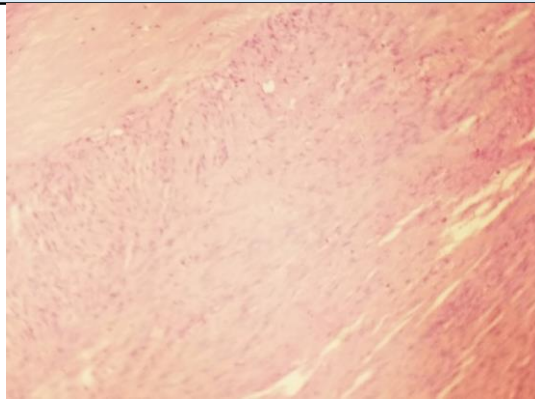

#### SPECIMEN

Uterus with Cervix

#### GROSS

Received 12x9 cm uterus with cervix with bilateral adnexa. Ovary size 3.5x3 cm, 4.5x2.5 cm. already cut open 10.5x6.5cm fibroid ( Obliterating the endometrial cavity).

#### Microscopy

Section examined shows

- 1) Myometrium with muscle bundles
- 2) Cervix with mononuclear inflammatory cells
- 3) Ovary and tube unremarkable
- 4) Other ovary with simple cyst and tube unremarkable
- 5) Fibroid with interlacing muscle bundle

**Note** : All biopsy specimen will be stored for 15 (fifteen) days, block and slides for 5 (five) years only from the time of receipt at the laboratory. No request ,for any of the above ,will be entertained after the due date.

#### Reference

- i) Rosai and Ackerman's Surgical Pathology.
- ii) Modern Surgical Pathology.

  
**Gulshan Yadav, MD**  
Consultant Pathologist