

Patient Name Mrs. BIMLA
Age/Sex 48YRS/F
Patient ID 011912260084
Specimen ID MOLQ/B-2448/19

Client Name Chiranjeev Path Lab

Specimen Received 26/12/19
Specimen Type Tissue
Collection Date 26/12/19
Report Date 30/12/19

SURGICAL PATHOLOGY REPORT

Uterus with Cervix

DIAGNOSIS

LEIOMYOMA

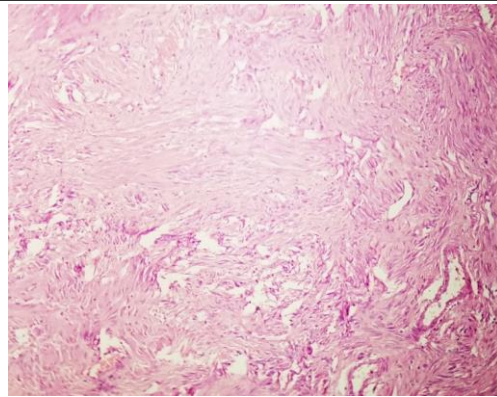

SPECIMEN

Uterus with Cervix

GROSS

Received 13x10 cm uterus with cervix. Cut section shows 2x2.2 cm fibroid.

Microscopy

Section examined shows

- 1) Endometrium with proliferative phase
- 2) Myometrium with adenomyosis
- 3) Cervix with mononuclear inflammatory cells
- 4) Fibroid with interlacing muscle bundles

Note : All biopsy specimen will be stored for 15 (fifteen) days, block and slides for 5 (five) years only from the time of receipt at the laboratory. No request, for any of the above, will be entertained after the due date.

Reference

- i) Rosai and Ackerman's Surgical Pathology.
- ii) Modern Surgical Pathology.

Gulshan Yadav, MD
Consultant Pathologist