

**Patient Name** Ms. RUBY  
**Age/Sex** 30YRS/F  
**Patient ID** 011912250139  
**Specimen ID** MOLQ/B-2439/19

**Client Name** Expert Healthcare Centre

**Specimen Received** 25/12/19  
**Specimen Type** Tissue  
**Collection Date** 25/12/19  
**Report Date** 30/12/19

## SURGICAL PATHOLOGY REPORT

### Fibroid and Ovarian Cyst

#### DIAGNOSIS

#### CHRONIC CERVICITIS

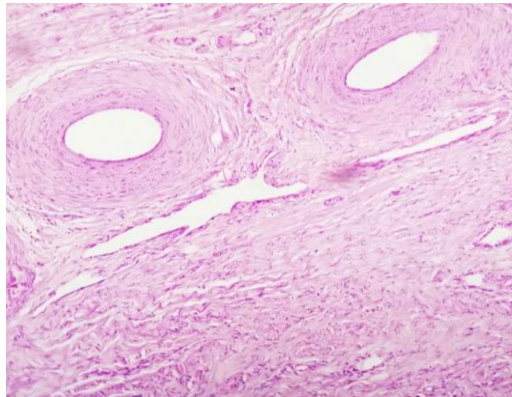

#### SPECIMEN

Fibroid and Ovarian Cyst

#### GROSS

Received 8x7 cm uterus with cervix with bilateral adnexa. Ovary measuring 10.5x8 cm (cut section shows uniloculated cyst with clear fluid), 4x3 cm. Cut section shows no fibroid.

#### Microscopy

Section examined shows

- 1) Endometrium with proliferative phase
- 2) Myometrium with muscle bundles
- 3) Cervix with mononuclear inflammatory cells
- 4) Ovary with Simple Cyst and tube unremarkable
- 5) Other ovary and tube unremarkable

**Note** : All biopsy specimen will be stored for 15 (fifteen) days, block and slides for 5 (five) years only from the time of receipt at the laboratory. No request ,for any of the above ,will be entertained after the due date.

#### Reference

- i) Rosai and Ackerman's Surgical Pathology.
- ii) Modern Surgical Pathology.

  
**Gulshan Yadav, MD**  
Consultant Pathologist