

**Patient Name** Mrs. SANJOGITA  
**Age/Sex** 42YRS/F  
**Patient ID** 011912250209  
**Specimen ID** MOLQ/B-2442/19

**Client Name** Path Star Diagnostic

**Specimen Received** 25/12/19  
**Specimen Type** Tissue  
**Collection Date** 25/12/19  
**Report Date** 30/12/19

## SURGICAL PATHOLOGY REPORT

### Uterus with Cervix

#### DIAGNOSIS

#### LEIOMYOMA

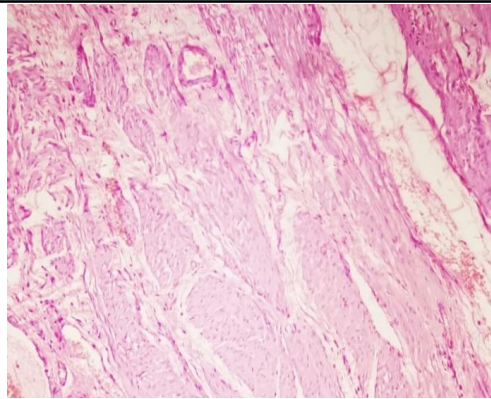

#### SPECIMEN

Uterus with Cervix

#### GROSS

Received 9.8x6.8 cm uterus with cervix with unilateral tube. Cut section shows 1.5x1.5cm fibroid. ( Tube cut section shows blood clot)

#### Microscopy

Section examined shows

- 1) Endometrium with proliferative phase
- 2) Myometrium with muscle bundles
- 3) Cervix with mononuclear inflammatory cells
- 4) Fibroid with interlacing muscle bundle
- 5) Tube shows RBCs.

**Note** : All biopsy specimen will be stored for 15 (fifteen) days, block and slides for 5 (five) years only from the time of receipt at the laboratory. No request ,for any of the above ,will be entertained after the due date.

#### Reference

- i) Rosai and Ackerman's Surgical Pathology.
- ii) Modern Surgical Pathology.

  
**Gulshan Yadav, MD**  
Consultant Pathologist