

<b>Patient Name</b>	<b>Mr. LAXMAN SINGH</b>	<b>Specimen Received</b>	24-Dec-2019
<b>Age/Sex</b>	51 Years/Male	<b>Specimen Type</b>	Tissue
<b>Patient ID</b>	011912240001	<b>Client Name</b>	Uttam Diagnostics, Agra
<b>Specimen ID</b>	MOLQ/B-2431/19	<b>Collection Date</b>	24-Dec-2019
		<b>Report Date</b>	30-Dec-2019

## SURGICAL PATHOLOGY REPORT

Right Submandibular Region

### DIAGNOSIS

**MODERATELY DIFFERENTIATED SQUAMOUS CELL CARCINOMA.**

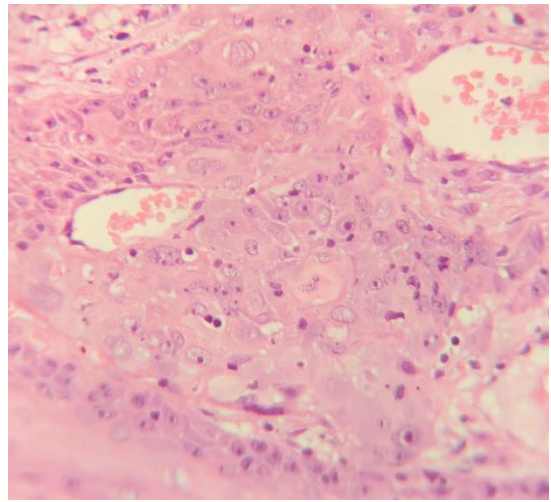
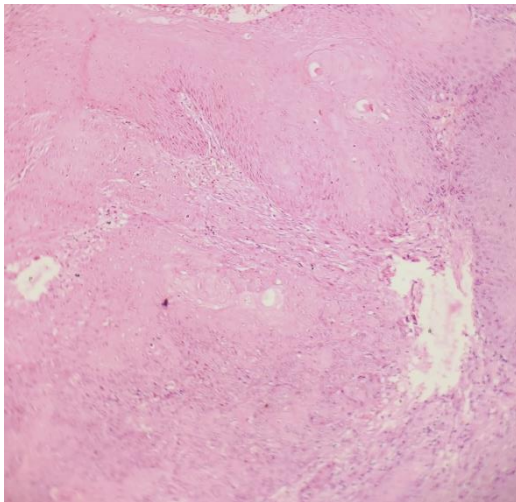

#### **SPECIMEN**

Right Submandibular Region

#### **GROSS**

Received multiple grayish white tissue piece.

#### **Microscopy**

1. Section examined shows squamous lining epithelium with dysplastic changes like prominent nucleoli, altered nuclear : cytoplasmic ratio, hyperchromatism, loss of cohesion and mitotic figures.
2. There is breach in the continuity of basement membrane and tumor epithelial cells invading the connective tissue stroma inform of islands and nests.
3. Stroma shows inflammatory cells, fibrocollageneous tissue and blood vessels.

**Note :** All biopsy specimen will be stored for 15 (fifteen)days, block and slides for 5(five) years only from the time of receipt at the laboratory. No request ,for any of the above ,will be entertained after the due date.

#### **Reference**

- i) Rosai and Ackerman's Surgical Pathology.
- ii) Modern Surgical Pathology.
- iii) Shafer's, 7<sup>th</sup> edition

**Tina Bhardwaj, MDS**  
Consultant Oral Pathologist

**Gulshan Yadav, MD**  
Consultant Pathologist