

# Patient report

Bio-Rad                      DATE: 12/29/2019  
D-10                         TIME: 12:21 AM  
S/N: #DC2K755917       Software version: 4.30-2  
Sample ID:                 10591478  
Injection date             12/29/2019 12:20 AM  
Injection #: 59             Method: HbA1c  
Rack #: ---                 Rack position: 6

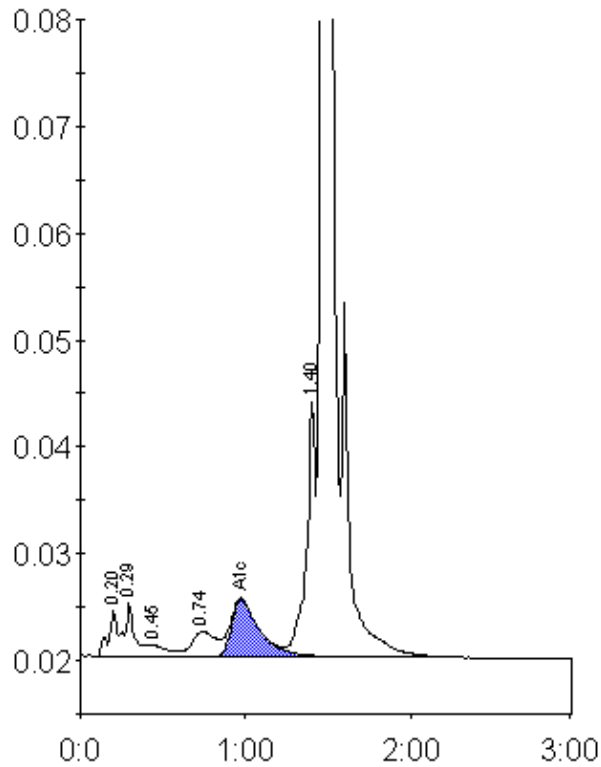

Peak table - ID: 10591478

Peak	R.time	Height	Area	Area %
A1a	0.20	4234	20291	1.1
A1b	0.29	5005	18207	1.0
F	0.45	1060	8236	0.5
LA1c/CHb-1	0.74	2351	24135	1.3
A1c	0.97	5359	63362	5.2
P3	1.40	23832	89171	5.0
A0	1.46	508918	1570237	87.5
Total Area:		1793639		

Concentration:	%
A1c	5.2