

# Patient report

Bio-Rad                      DATE: 12/28/2019  
D-10                          TIME: 07:49 PM  
S/N: #DC2K755917        Software version: 4.30-2  
Sample ID:                    10502628  
Injection date                12/28/2019 07:22 PM  
Injection #: 50                Method: HbA1c  
Rack #: ---                    Rack position: 1

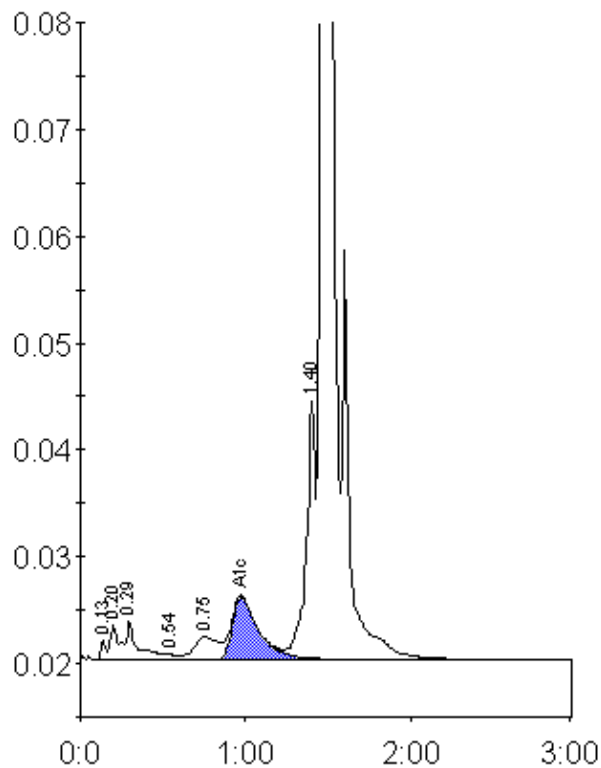

Peak table - ID: 10502628

Peak	R.time	Height	Area	Area %
Unknown	0.13	1850	4138	0.2
A1a	0.20	3314	12195	0.7
A1b	0.29	3614	17856	1.0
F	0.54	492	2078	0.1
LA1c/CHb-1	0.75	2147	22735	1.3
A1c	0.98	5876	65326	5.3
P3	1.40	24075	91080	5.1
A0	1.47	505423	1586435	88.0
Total Area:	1801844			

Concentration:	%
A1c	5.3