

<b>Patient Name</b>	<b>Mr. AAZAM KHAN</b>	<b>Specimen Received</b>	21-Dec-2019
<b>Age/Sex</b>	40 Years/Male	<b>Specimen Type</b>	Tissue
<b>Patient ID</b>	011912210086	<b>Client Name</b>	Family Hospital and Surgical Centre, Nuh
<b>Specimen ID</b>	MOLQ/B-2420/19, 2421/19, 2422/19	<b>Collection Date</b>	21-Dec-2019
		<b>Report Date</b>	28-Dec-2019

**SLIDE FOR SECOND OPINION**

**Carcinoma Penis**

**DIAGNOSIS**

**MODERATELY DIFFERENTIATED SQUAMOUS CELL CARCINOMA, T2N0.**

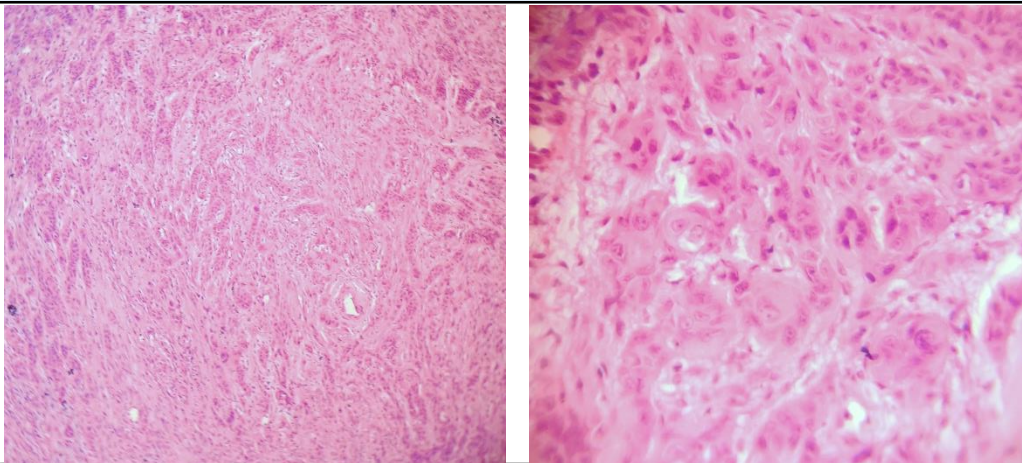

**SPECIMEN**  
Carcinoma Penis

**GROSS**  
Single intact specimen (margins can be evaluated) measuring 6x3 cm

**Procedure**  
Partial Penectomy

**Tumor Site**  
Glans

**Tumor Size**  
3x2.5 cm growth

**Tumor Focality**  
Unifocal

**Tumor Macroscopic Features**  
Ulcerated

**Tumor Deep Border**  
Pushing (Broad Base)

**No. of Lymph Nodes Dissected: 05**  
(Right Inguinal Nodes: 03 measuring 1x1cm, 1x1.5 cm, 1x1 cm  
+ Left Inguinal Nodes: 02 measuring 2.1x1.2, 1x1 cm)

<b>Patient Name</b>	<b>Mr. AAZAM KHAN</b>	<b>Specimen Received</b>	21-Dec-2019
<b>Age/Sex</b>	40 Years/Male	<b>Specimen Type</b>	Tissue
<b>Patient ID</b>	011912210086	<b>Client Name</b>	Family Hospital and Surgical Centre, Nuh
<b>Specimen ID</b>	MOLQ/B-2420/19, 2421/19, 2422/19	<b>Collection Date</b>	21-Dec-2019
		<b>Report Date</b>	28-Dec-2019

### Microscopy

**Histologic Type** Squamous Cell Carcinoma

**Histologic Grade**

G2: Moderately Differentiated

### Tumor Extension

Tumor invades corpus spongiosum

**Tumor Thickness / Depth of Invasion**

7.0 mm

**Margins**

Invasive Carcinoma

### Lymphovascular Invasion

Not identified

**Perineural Invasion**

Not identified

**Regional Lymph Node**

No. of Lymph Nodes Examined: 05

Negative for Tumor Cells: 05

Positive for Tumor Cells: 00

### TNM Descriptors

**pT2:** Tumor invades into corpus spongiosum (glans), shaft free of invasion, no urethral invasion

**pN0:** No lymph node metastasis

**Note :** All biopsy specimen will be stored for 15 (fifteen)days, block and slides for 5(five) years only from the time of receipt at the laboratory. No request ,for any of the above ,will be entertained after the due date.

### Reference

- i) Rosai and Ackerman's Surgical Pathology.
- ii) Modern Surgical Pathology.



**Gulshan Yadav, MD**  
**Consultant Pathologist**