

Patient report

Bio-Rad DATE: 12/27/2019
D-10 TIME: 04:35 PM
S/N: #DC2K755917 Software version: 4.30-2
Sample ID: 10528223
Injection date 12/27/2019 04:18 PM
Injection #: 32 Method: HbA1c
Rack #: --- Rack position: 3

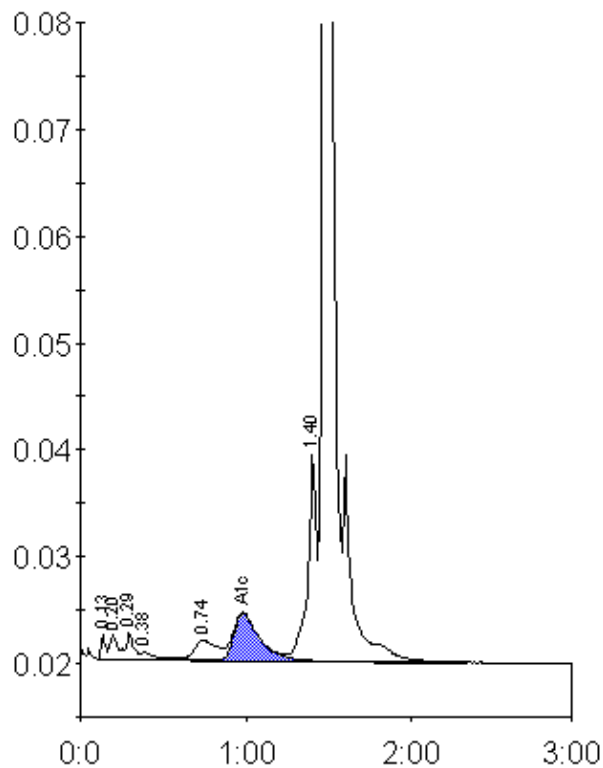

Peak table - ID: 10528223

Peak	R.time	Height	Area	Area %
Unknown	0.13	2260	4416	0.4
A1a	0.20	2421	6432	0.6
A1b	0.29	2600	9463	0.8
Unknown	0.38	726	4584	0.4
LA1c/CHb-1	0.74	1864	18410	1.6
A1c	0.98	4443	48126	6.1
P3	1.40	19372	71938	6.3
A0	1.47	320071	986722	85.8
Total Area:		1150092		

Concentration:	%
A1c	6.1