

# Patient report

Bio-Rad                      DATE: 12/27/2019  
D-10                            TIME: 04:38 PM  
S/N: #DC2K755917        Software version: 4.30-2  
Sample ID:                    60001174  
Injection date                12/27/2019 04:21 PM  
Injection #: 33                Method: HbA1c  
Rack #: ---                    Rack position: 4

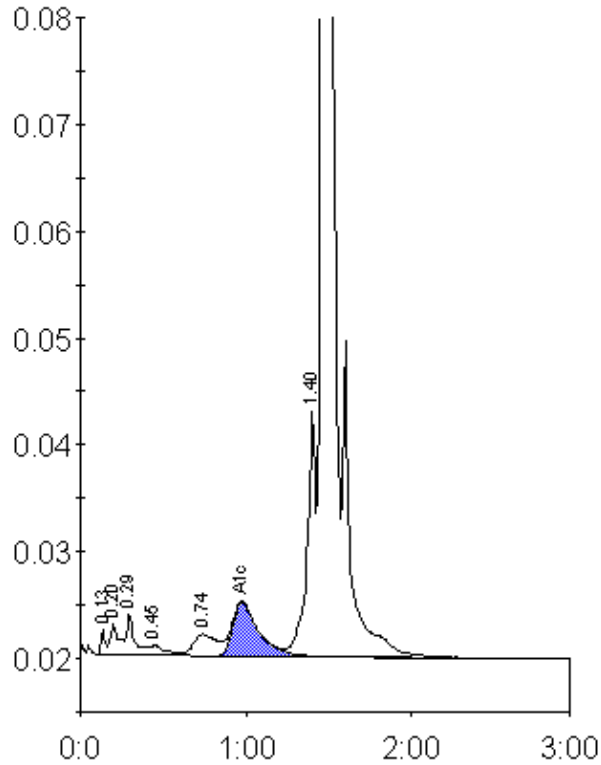

Peak table - ID: 60001174

Peak	R.time	Height	Area	Area %
Unknown	0.13	2367	4479	0.3
A1a	0.20	2946	11093	0.7
A1b	0.29	3888	13831	0.9
F	0.45	942	5975	0.4
LA1c/CHb-1	0.74	2030	19744	1.3
A1c	0.98	5078	55279	5.3
P3	1.40	22878	83983	5.4
A0	1.47	439895	1352438	87.4
Total Area:		1546821		

Concentration:	%
A1c	5.3