

# Patient report

Bio-Rad                      DATE: 12/27/2019  
D-10                         TIME: 04:19 PM  
S/N: #DC2K755917        Software version: 4.30-2  
Sample ID:                 10501587  
Injection date             12/27/2019 03:38 PM  
Injection #: 21             Method: HbA1c  
Rack #: ---                 Rack position: 2

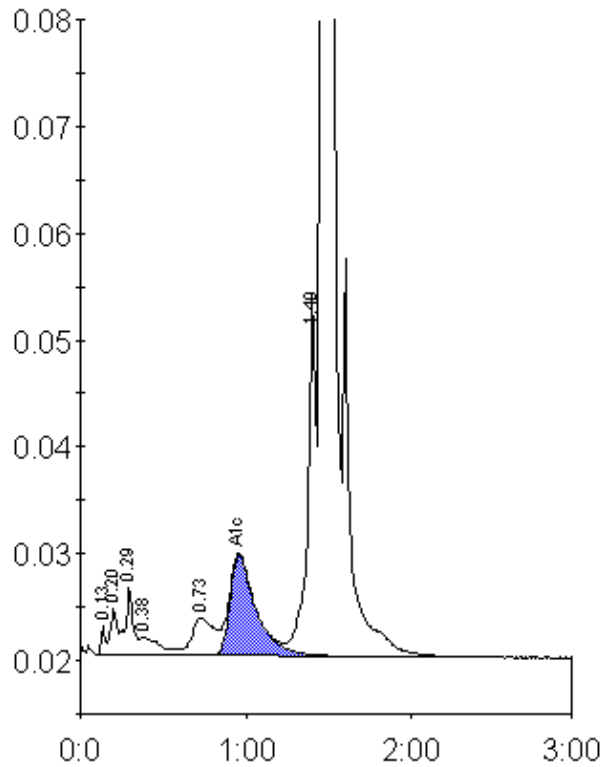

Peak table - ID: 10501587

Peak	R.time	Height	Area	Area %
Unknown	0.13	2652	5226	0.3
A1a	0.20	4384	11740	0.6
A1b	0.29	6391	22722	1.1
Unknown	0.38	1737	14475	0.7
LA1c/CHb-1	0.73	3513	31582	1.6
A1c	0.96	9427	102400	7.1
P3	1.40	34006	118334	5.9
A0	1.46	537636	1706453	84.8
Total Area:	2012932			

Concentration:	%
A1c	7.1