

Patient report

Bio-Rad DATE: 12/27/2019
D-10 TIME: 04:12 PM
S/N: #DC2K755917 Software version: 4.30-2
Sample ID: 10512308
Injection date 12/27/2019 04:02 PM
Injection #: 29 Method: HbA1c
Rack #: --- Rack position: 10

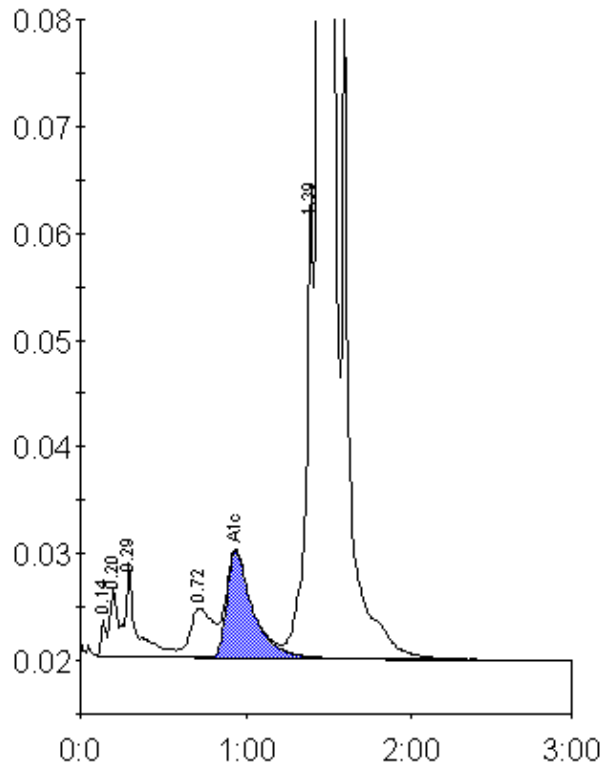

Peak table - ID: 10512308

Peak	R.time	Height	Area	Area %
Unknown	0.14	3428	7537	0.2
A1a	0.20	6443	17264	0.5
A1b	0.29	8736	43674	1.4
LA1c/CHb-1	0.72	4574	43761	1.4
A1c	0.94	9928	108009	5.0
P3	1.39	44166	147222	4.6
A0	1.45	827368	2831160	88.5
Total Area:		3198627		

Concentration:	%
A1c	5.0