

Patient report

Bio-Rad DATE: 12/27/2019
D-10 TIME: 04:02 PM
S/N: #DC2K755917 Software version: 4.30-2
Sample ID: 10510245
Injection date 12/27/2019 03:56 PM
Injection #: 27 Method: HbA1c
Rack #: --- Rack position: 8

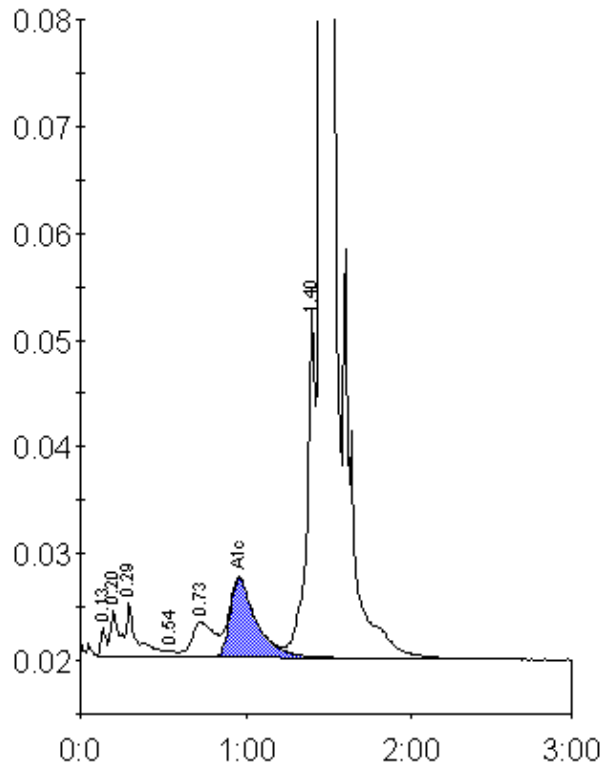

Peak table - ID: 10510245

| Peak | R.time | Height | Area | Area % |
|-------------|--------|---------|---------|--------|
| Unknown | 0.13 | 2666 | 5867 | 0.3 |
| A1a | 0.20 | 4257 | 11340 | 0.5 |
| A1b | 0.29 | 4998 | 26202 | 1.1 |
| F | 0.54 | 520 | 2181 | 0.1 |
| LA1c/CHb-1 | 0.73 | 3237 | 30947 | 1.4 |
| A1c | 0.96 | 7341 | 80116 | 5.2 |
| P3 | 1.40 | 33006 | 113852 | 5.0 |
| A0 | 1.46 | 622525 | 2018392 | 88.2 |
| Total Area: | | 2288898 | | |

| | |
|----------------|-----|
| Concentration: | % |
| A1c | 5.2 |