

Patient report

Bio-Rad DATE: 12/27/2019
D-10 TIME: 03:50 PM
S/N: #DC2K755917 Software version: 4.30-2
Sample ID: 10530548
Injection date 12/27/2019 03:35 PM
Injection #: 20 Method: HbA1c
Rack #: --- Rack position: 1

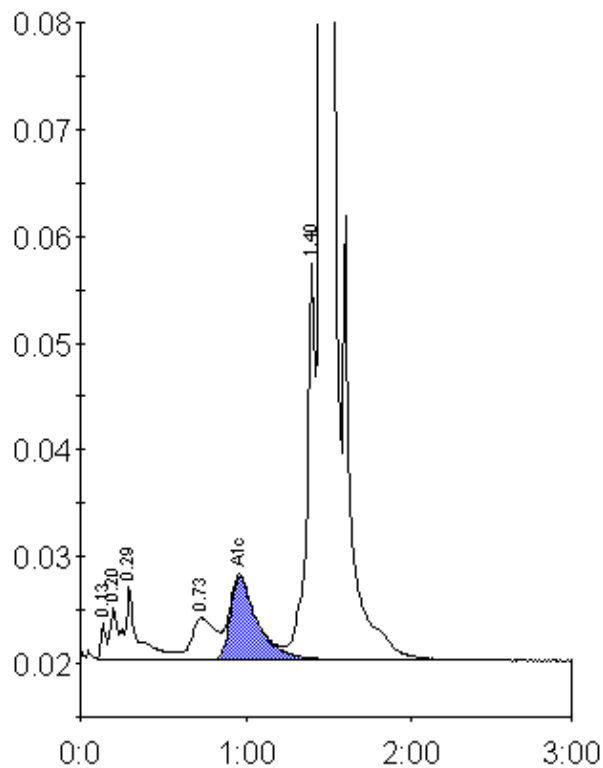

Peak table - ID: 10530548

| Peak | R.time | Height | Area | Area % |
|-------------|--------|---------|---------|--------|
| Unknown | 0.13 | 3390 | 7298 | 0.3 |
| A1a | 0.20 | 4708 | 13148 | 0.5 |
| A1b | 0.29 | 6842 | 37921 | 1.6 |
| LA1c/CHb-1 | 0.73 | 3877 | 38006 | 1.6 |
| A1c | 0.96 | 7737 | 86456 | 5.2 |
| P3 | 1.40 | 37865 | 130267 | 5.3 |
| A0 | 1.46 | 647662 | 2129592 | 87.2 |
| Total Area: | | 2442688 | | |

| | |
|----------------|-----|
| Concentration: | % |
| A1c | 5.2 |