

Patient report

Bio-Rad DATE: 12/27/2019
D-10 TIME: 03:45 PM
S/N: #DC2K755917 Software version: 4.30-2
Sample ID: 10530549
Injection date 12/27/2019 03:16 PM
Injection #: 16 Method: HbA1c
Rack #: --- Rack position: 7

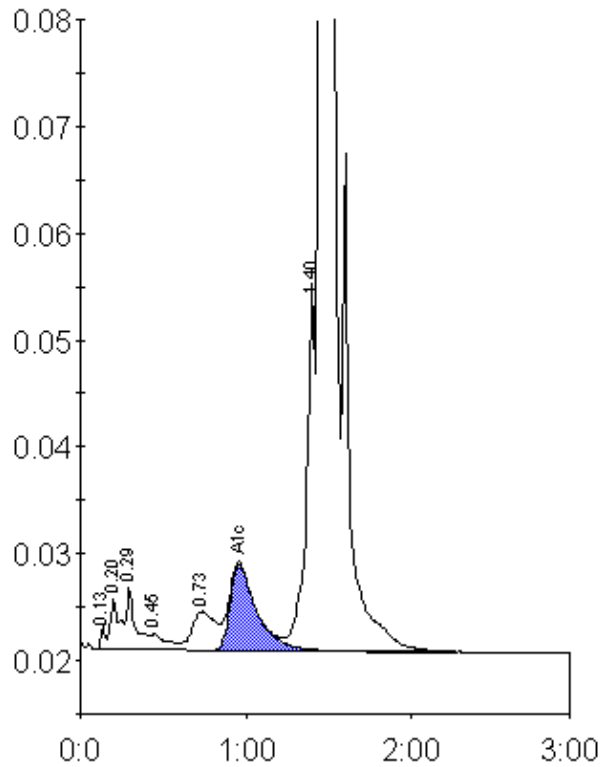

Peak table - ID: 10530549

| Peak | R.time | Height | Area | Area % |
|-------------|--------|---------|---------|--------|
| Unknown | 0.13 | 2133 | 3950 | 0.2 |
| A1a | 0.20 | 4653 | 18684 | 0.8 |
| A1b | 0.29 | 5917 | 22573 | 0.9 |
| F | 0.45 | 1449 | 10637 | 0.4 |
| LA1c/CHb-1 | 0.73 | 3618 | 35469 | 1.4 |
| A1c | 0.96 | 8092 | 90311 | 5.3 |
| P3 | 1.40 | 34537 | 123511 | 5.0 |
| A0 | 1.46 | 674284 | 2171545 | 87.7 |
| Total Area: | | 2476679 | | |

| | |
|----------------|-----|
| Concentration: | % |
| A1c | 5.3 |