

Patient report

Bio-Rad DATE: 12/27/2019
D-10 TIME: 03:40 PM
S/N: #DC2K755917 Software version: 4.30-2
Sample ID: 10519296
Injection date 12/27/2019 03:25 PM
Injection #: 19 Method: HbA1c
Rack #: --- Rack position: 10

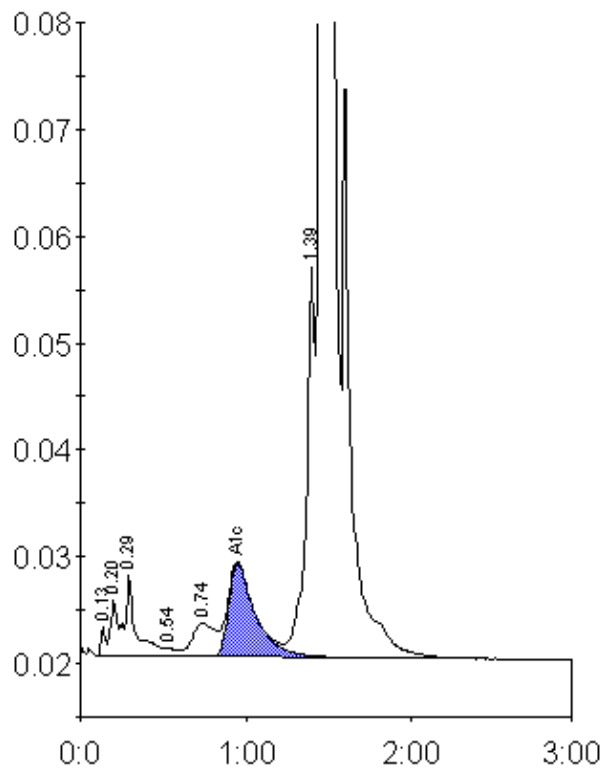

Peak table - ID: 10519296

Peak	R.time	Height	Area	Area %
Unknown	0.13	2647	5542	0.2
A1a	0.20	5243	13923	0.5
A1b	0.29	7632	37261	1.3
F	0.54	724	2994	0.1
LA1c/CHb-1	0.74	3121	29495	1.0
A1c	0.95	8729	97543	5.1
P3	1.39	37030	135687	4.8
A0	1.45	761192	2505736	88.6
Total Area:	2828180			

Concentration:	%
A1c	5.1