

Patient report

Bio-Rad DATE: 12/27/2019
D-10 TIME: 03:42 PM
S/N: #DC2K755917 Software version: 4.30-2
Sample ID: 10460723
Injection date 12/27/2019 03:07 PM
Injection #: 13 Method: HbA1c
Rack #: --- Rack position: 4

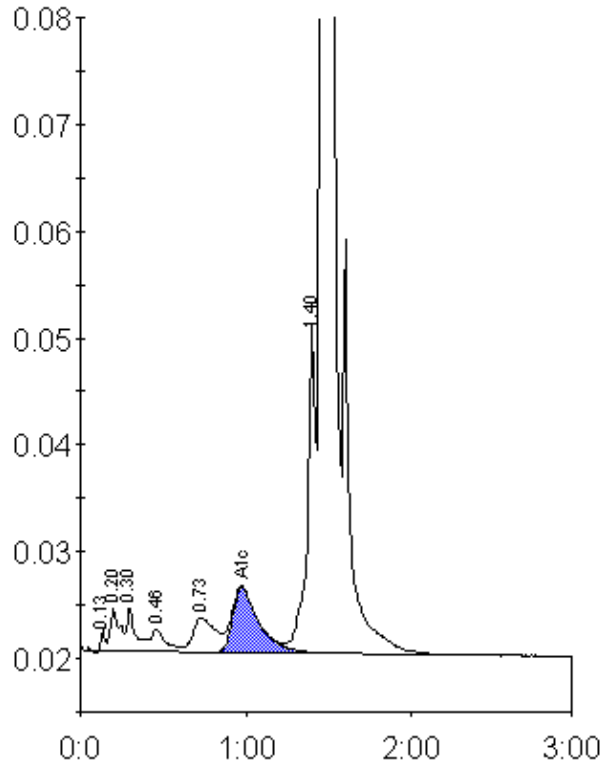

Peak table - ID: 10460723

Peak	R.time	Height	Area	Area %
Unknown	0.13	2030	3887	0.2
A1a	0.20	4029	15514	0.8
A1b	0.30	4182	15993	0.8
F	0.46	2134	13377	0.7
LA1c/CHb-1	0.73	3216	30680	1.5
A1c	0.98	6092	67451	4.9
P3	1.40	31078	110071	5.4
A0	1.46	572773	1783272	87.4
Total Area:	2040244			

Concentration:	%
A1c	4.9