

Patient report

Bio-Rad DATE: 12/27/2019
D-10 TIME: 03:33 PM
S/N: #DC2K755917 Software version: 4.30-2
Sample ID: 10563859
Injection date 12/27/2019 03:10 PM
Injection #: 14 Method: HbA1c
Rack #: --- Rack position: 5

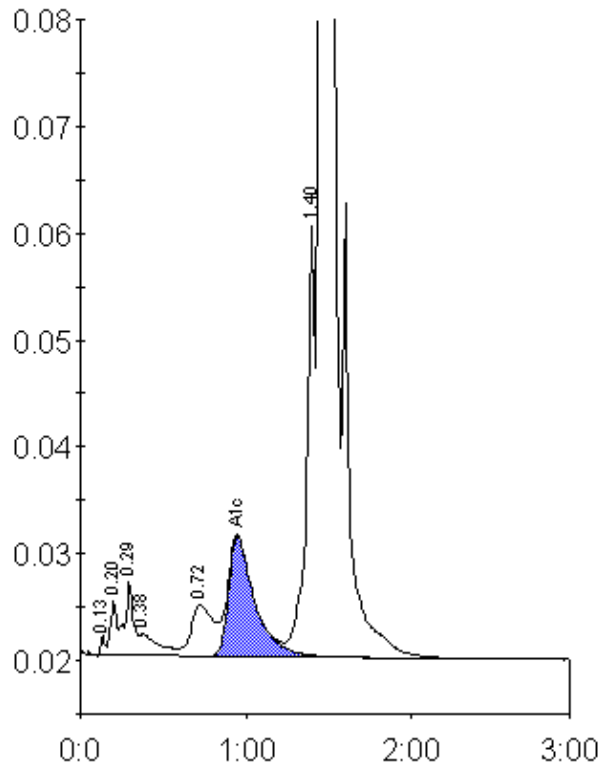

Peak table - ID: 10563859

Peak	R.time	Height	Area	Area %
Unknown	0.13	1848	3057	0.1
A1a	0.20	5055	13825	0.5
A1b	0.29	7012	26083	1.0
Unknown	0.38	2013	15262	0.6
LA1c/CHb-1	0.72	4750	44667	1.8
A1c	0.95	11278	123173	6.8
P3	1.40	41222	139462	5.5
A0	1.46	661496	2162648	85.5
Total Area:	2528178			

Concentration:	%
A1c	6.8