

# Patient report

Bio-Rad                      DATE: 12/27/2019  
D-10                         TIME: 12:24 AM  
S/N: #DC2K755917        Software version: 4.30-2  
Sample ID:                 10510250  
Injection date             12/27/2019 12:23 AM  
Injection #: 3             Method: HbA1c  
Rack #: ---                Rack position: 3

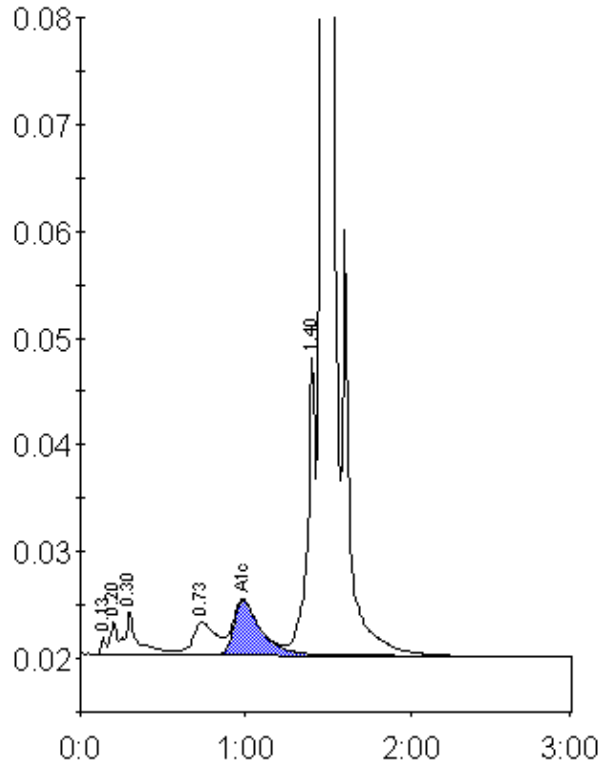

Peak table - ID: 10510250

Peak	R.time	Height	Area	Area %
Unknown	0.13	1605	3469	0.2
A1a	0.20	3147	8341	0.4
A1b	0.30	3994	21249	1.1
LA1c/CHb-1	0.73	3060	29896	1.6
A1c	0.99	5150	58277	4.6
P3	1.40	27922	93581	4.9
A0	1.46	536100	1694367	88.7
Total Area:		1909179		

Concentration:	%
A1c	4.6