

Patient Name Mrs. LAXMI
Age/Sex 26YRS/F
Patient ID 011912240181
Specimen ID MOLQ/B-2435/19

Client Name Lalita Memorial Hospital
Pvt. Ltd. (Rewari)

Specimen Received 24/12/19
Specimen Type Tissue
Collection Date 24/12/19
Report Date 27/12/19

SURGICAL PATHOLOGY REPORT

Endometrium

DIAGNOSIS

RETAINED PRODUCTS OF CONCEPTION

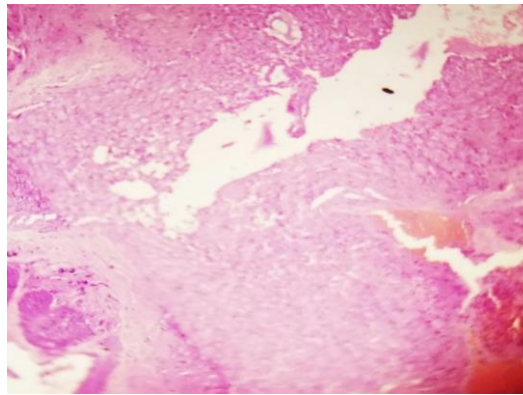

SPECIMEN

Endometrium

GROSS

Received multiple grayish white tissue piece, measuring 4x3cm in aggregate.

Microscopy

Section examined shows trophoblastic cells with fibrin blood clot.
No granuloma seen. No malignant cells seen.

Note : All biopsy specimen will be stored for 15 (fifteen) days, block and slides for 5 (five) years only from the time of receipt at the laboratory. No request, for any of the above, will be entertained after the due date.

Reference

- i) Rosai and Ackerman's Surgical Pathology.
- ii) Modern Surgical Pathology.

Gulshan Yadav, MD
Consultant Pathologist