

Patient Name Ms. SHIKHA
Age/Sex 28YRS/F
Patient ID 011912240142
Specimen ID MOLQ/B-2433/19

Client Name Kamal Hospital and
Maternity Centre

Specimen Received 24/12/19
Specimen Type Tissue
Collection Date 24/12/19
Report Date 27/12/19

SURGICAL PATHOLOGY REPORT

Bilateral tubes

DIAGNOSIS

BILATERAL TUBES CONFIRMED AND UNREMARKABLE

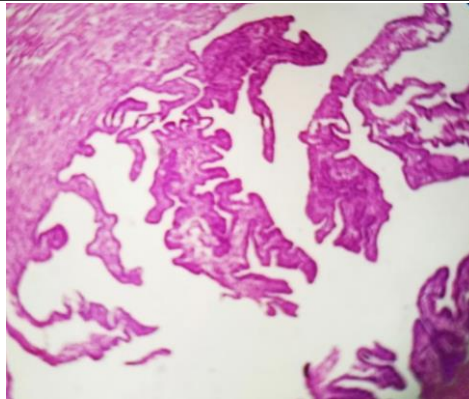

SPECIMEN

Bilateral tubes

GROSS

Received two grayish white tissue piece measuring 1x1 cm each.

Microscopy

Bilateral tubes confirmed and unremarkable.

Note : All biopsy specimen will be stored for 15 (fifteen)days, block and slides for 5(five) years only from the time of receipt at the laboratory. No request ,for any of the above ,will be entertained after the due date.

Reference

- i) Rosai and Ackerman's Surgical Pathology.
- ii) Modern Surgical Pathology.

Gulshan Yadav, MD
Consultant Pathologist