

Patient Name	Mr. ROHTASH	Client Name	Sona Devi Hospital	Specimen Received	22/12/19
Age/Sex	32YRS/M			Specimen Type	Tissue
Patient ID	011912220076			Collection Date	22/12/19
Specimen ID	MOLQ/B-2427/19			Report Date	27/12/19

SURGICAL PATHOLOGY REPORT

Swelling over chest region (Left side)

DIAGNOSIS

**STRONGLY SUGGESTIVE OF INFLAMMATION
(SUSPICIOUS OF WORM INFESTATION)**

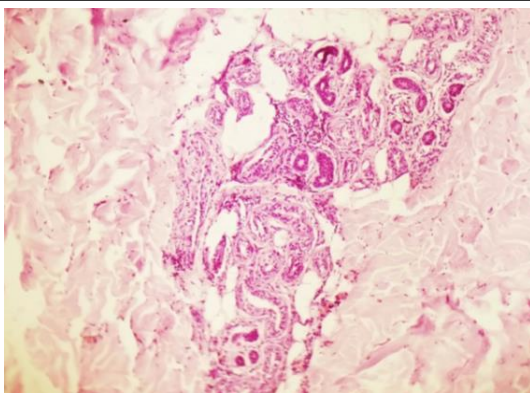

SPECIMEN

Swelling over chest region (Left side)

GROSS

Received 2.5x2.3cm long grayish white tissue piece with skin attached.

Microscopy

Section examined shows large numbers of Eosinophil, fibrocollagenous tissue and mononuclear inflammatory cells.

No granuloma seen. No malignant cells seen.

Note : All biopsy specimen will be stored for 15 (fifteen) days, block and slides for 5 (five) years only from the time of receipt at the laboratory. No request, for any of the above, will be entertained after the due date.

Reference

- i) Rosai and Ackerman's Surgical Pathology.
- ii) Modern Surgical Pathology.

**Gulshan Yadav, MD
Consultant Pathologist**