

Patient Name Mrs. REENA
Age/Sex 35YRS/F
Patient ID 011912220016
Specimen ID MOLQ/B-2426/19

Client Name Sunrise Diagnostic Centre
Agra

Specimen Received 22/12/19
Specimen Type Tissue
Collection Date 22/12/19
Report Date 26/12/19

SURGICAL PATHOLOGY REPORT

Gall Bladder

DIAGNOSIS

CHOLECYSTITIS AND CHOLELITHIASIS.

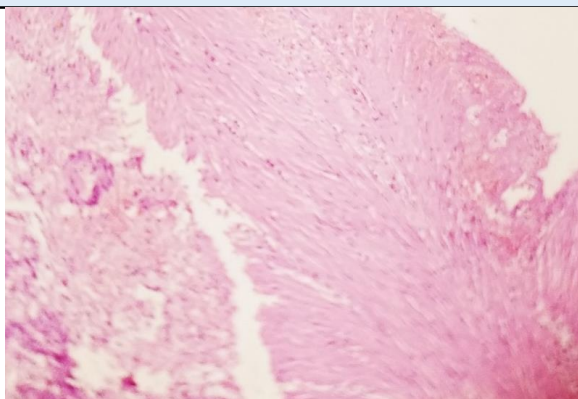

SPECIMEN

Gall Bladder

GROSS

Received 11x4cm long gall bladder. already Cut Open stones. wall thickness 1.5mm.

Microscopy

Section examined shows ulcerative mucosa and Rokitansky-Aschoff sinuses (irregularly shaped tubular structures lined by cuboidal lining epithelium with round to oval nucleus) with fibro collagenous tissue and inflammatory cells (lymphocytes).

Note : All biopsy specimen will be stored for 15 (fifteen) days, block and slides for 5 (five) years only from the time of receipt at the laboratory. No request, for any of the above, will be entertained after the due date.

Reference

- i) Rosai and Ackerman's Surgical Pathology.
- ii) Modern Surgical Pathology.

Gulshan Yadav, MD
Consultant Pathologist