

Patient report

Bio-Rad DATE: 12/26/2019
D-10 TIME: 01:22 AM
S/N: #DC2K755917 Software version: 4.30-2
Sample ID: 10565378
Injection date 12/26/2019 01:02 AM
Injection #: 2 Method: HbA1c
Rack #: --- Rack position: 1

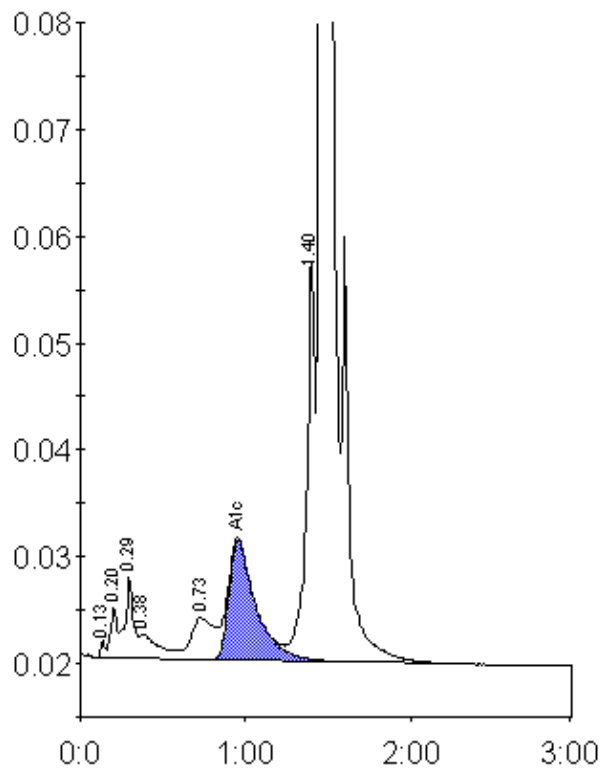

Peak table - ID: 10565378

Peak	R.time	Height	Area	Area %
Unknown	0.13	1589	2837	0.1
A1a	0.20	4807	13471	0.6
A1b	0.29	7689	28147	1.3
Unknown	0.38	2302	17903	0.8
LA1c/CHb-1	0.73	3901	37319	1.7
A1c	0.95	11199	127230	8.0
P3	1.40	37838	136022	6.2
A0	1.46	579360	1842706	83.5
Total Area:	2205633			

Concentration:	%
A1c	8.0