

Patient report

Bio-Rad DATE: 12/27/2019
D-10 TIME: 12:22 AM
S/N: #DC2K755917 Software version: 4.30-2
Sample ID: 10528939
Injection date 12/27/2019 12:17 AM
Injection #: 1 Method: HbA1c
Rack #: --- Rack position: 1

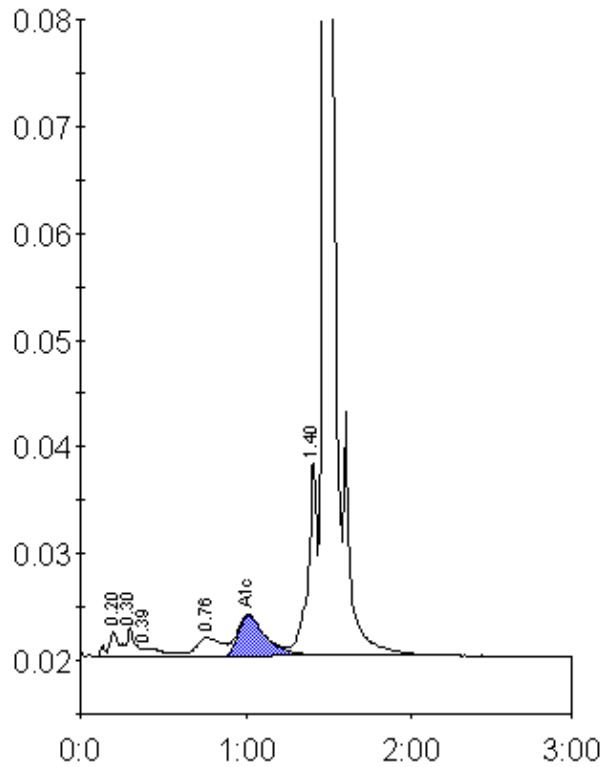

Peak table - ID: 10528939

Peak	R.time	Height	Area	Area %
A1a	0.20	2375	9200	0.8
A1b	0.30	2673	8481	0.7
Unknown	0.39	797	6418	0.5
LA1c/CHb-1	0.76	1746	18654	1.6
A1c	1.01	3884	45029	5.6
P3	1.40	18356	70072	6.0
A0	1.47	335469	1016694	86.6
Total Area:		1174549		

Concentration:	%
A1c	5.6