

Patient report

Bio-Rad DATE: 12/27/2019
D-10 TIME: 12:22 AM
S/N: #DC2K755917 Software version: 4.30-2
Sample ID: 10510252
Injection date 12/27/2019 12:20 AM
Injection #: 2 Method: HbA1c
Rack #: --- Rack position: 2

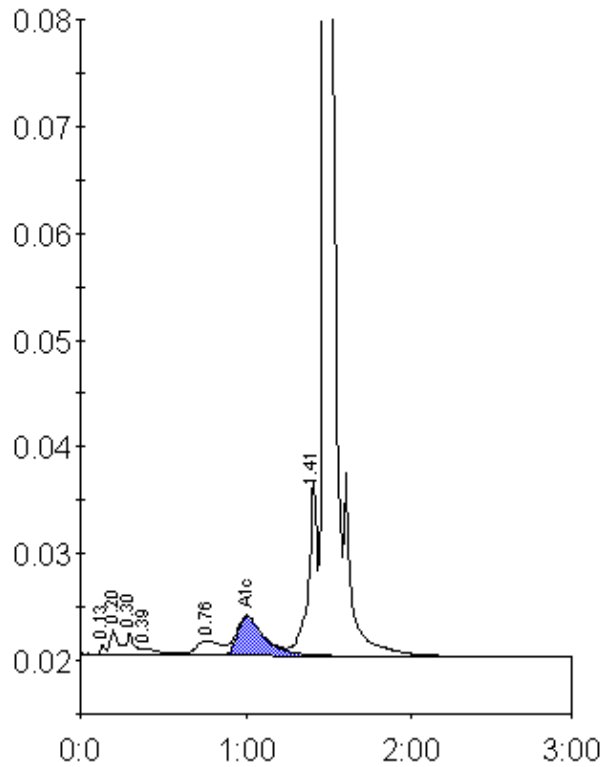

Peak table - ID: 10510252

Peak	R.time	Height	Area	Area %
Unknown	0.13	1053	2271	0.2
A1a	0.20	2368	8347	0.8
A1b	0.30	2133	6735	0.6
Unknown	0.39	686	4681	0.4
LA1c/CHb-1	0.76	1426	15512	1.5
A1c	1.01	3695	42120	5.8
P3	1.41	16330	60816	5.7
A0	1.48	314777	926979	86.8
Total Area:	1067461			

Concentration:	%
A1c	5.8