

# Patient report

Bio-Rad                      DATE: 12/26/2019  
D-10                         TIME: 01:22 AM  
S/N: #DC2K755917        Software version: 4.30-2  
Sample ID:                 10516418  
Injection date             12/26/2019 01:05 AM  
Injection #: 3             Method: HbA1c  
Rack #: ---                Rack position: 2

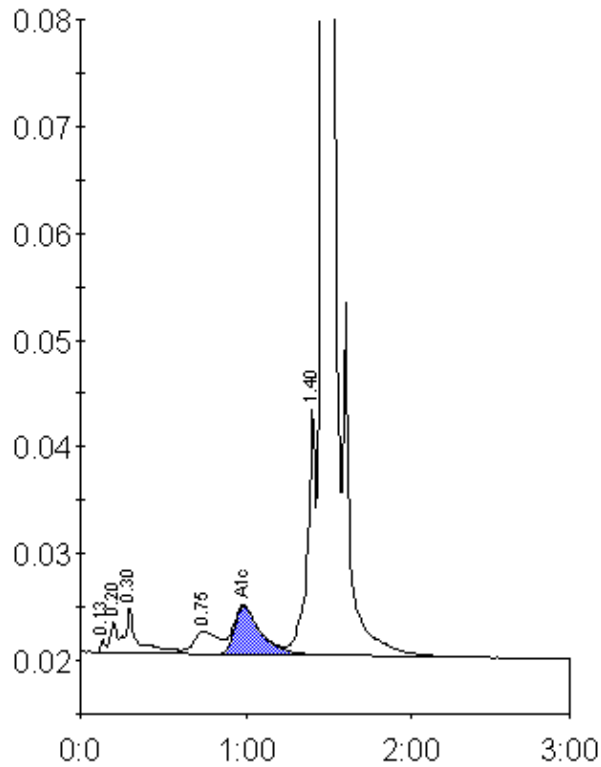

Peak table - ID: 10516418

Peak	R.time	Height	Area	Area %
Unknown	0.13	1250	2337	0.1
A1a	0.20	2924	8222	0.5
A1b	0.30	4319	21248	1.3
LA1c/CHb-1	0.75	2104	22006	1.3
A1c	0.99	4494	50214	4.5
P3	1.40	23041	82489	4.9
A0	1.47	483580	1512344	89.0
Total Area:		1698860		

Concentration:	%
A1c	4.5