

Patient Name Mrs. POONAM
Age/Sex 38YRS/F
Patient ID 011912220174
Specimen ID MOLQ/B-2430/19

Client Name Path Star Diagnostic

Specimen Received 22/12/19
Specimen Type Tissue
Collection Date 22/12/19
Report Date 25/12/19

SURGICAL PATHOLOGY REPORT

Endometrium

DIAGNOSIS

EARLY SECRETORY PHASE.

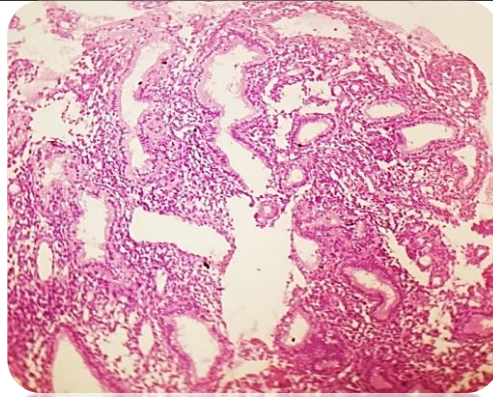

SPECIMEN

Endometrium

GROSS

Received multiple grayish white tissue piece.

Microscopy

Section examined shows columnar lining epithelial glands with round to oval nucleus having vacuoles, Stroma shows mononuclear inflammatory cells.

No granuloma seen. No malignant cells seen.

Note : All biopsy specimen will be stored for 15 (fifteen)days, block and slides for 5(five) years only from the time of receipt at the laboratory. No request ,for any of the above ,will be entertained after the due date.

Reference

- i) Rosai and Ackerman's Surgical Pathology.
- ii) Modern Surgical Pathology.

Gulshan Yadav, MD
Consultant Pathologist