

Patient Name	Mr. SUMAT PRASAD	Client Name	Pushpanjali Hospital (Rewari)	Specimen Received	22/12/19
Age/Sex	43YRS/M			Specimen Type	Tissue
Patient ID	011912220158			Collection Date	22/12/19
Specimen ID	MOLQ/B-2429/19			Report Date	25/12/19

SURGICAL PATHOLOGY REPORT

TURBT

DIAGNOSIS

KINDLY, CO- RELATE WITH CLINICAL AND RADIOLOGICAL FINDINGS.
ADVISED: DEEPER BIOPSY FOR DEFINATIVE DIAGNOSIS

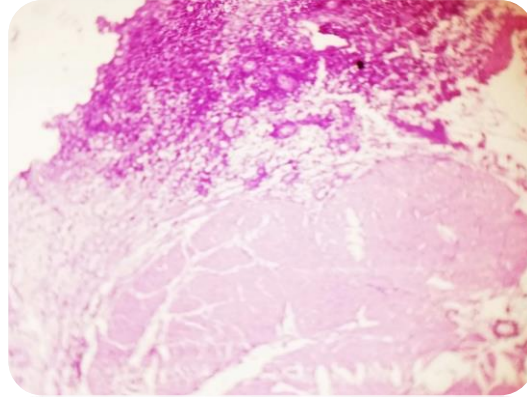

SPECIMEN

TURBT

GROSS

Received tiny grayish white tissue piece, 0.5x0.5 cm in aggregate.

Microscopy

Section examined shows muscle bundle, fibrocollagenous tissue and mononuclear inflammatory cell. Occasional broken prostatic glands seen.

Note : All biopsy specimen will be stored for 15 (fifteen) days, block and slides for 5 (five) years only from the time of receipt at the laboratory. No request ,for any of the above ,will be entertained after the due date.

Reference

- Rosai and Ackerman's Surgical Pathology.
- Modern Surgical Pathology.

Gulshan Yadav, MD
Consultant Pathologist