

Patient Name Mrs. BALA DEVI
Age/Sex 43YRS/F
Patient ID 011912220157
Specimen ID MOLQ/B-2428/19

Client Name Pushpanjali Hospital (Rewari)

Specimen Received 22/12/19
Specimen Type Tissue
Collection Date 22/12/19
Report Date 25/12/19

SURGICAL PATHOLOGY REPORT

Uterus with Cervix

DIAGNOSIS

LEIOMYOMA

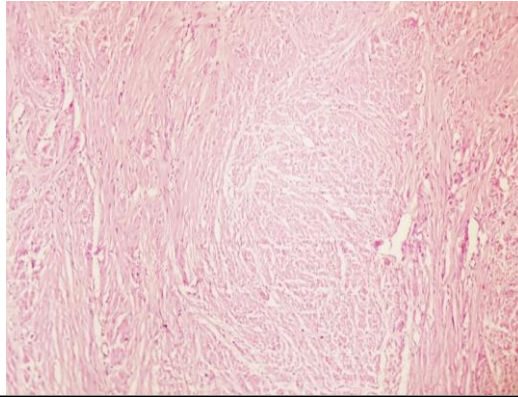

SPECIMEN

Uterus with Cervix

GROSS

Received 9.1x7 cm uterus with cervix with unilateral tube. Cut section shows 1x1 cm fibroid.

Microscopy

Section examined shows

- 1) Endometrium with proliferative phase
- 2) Myometrium with muscle bundles
- 3) Cervix with mononuclear inflammatory cells
- 4) Tube unremarkable
- 5) Fibroid with interlacing muscle bundle

Note : All biopsy specimen will be stored for 15 (fifteen) days, block and slides for 5 (five) years only from the time of receipt at the laboratory. No request, for any of the above, will be entertained after the due date.

Reference

- i) Rosai and Ackerman's Surgical Pathology.
- ii) Modern Surgical Pathology.

Gulshan Yadav, MD
Consultant Pathologist