

**Patient Name** Mrs. NISHA SINGH  
**Age/Sex** 29YRS/F  
**Patient ID** 011912210247  
**Specimen ID** MOLQ/B-2425/19

**Client Name** Lifeaid Wellness Centre

**Specimen Received** 21/12/19  
**Specimen Type** Tissue  
**Collection Date** 21/12/19  
**Report Date** 25/12/19

## SURGICAL PATHOLOGY REPORT

### Right tube

#### DIAGNOSIS

**TUBE CONFIRMED AND UNREMARKABLE.**

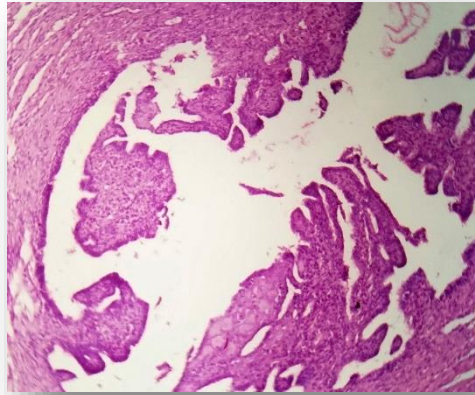

#### SPECIMEN

Right tube

#### GROSS

Received 0.5x0.5 grayish white tissue piece.

#### Microscopy

Tube confirmed and unremarkable

**Note :** All biopsy specimen will be stored for 15 (fifteen)days, block and slides for 5(five) years only from the time of receipt at the laboratory. No request ,for any of the above ,will be entertained after the due date.

#### Reference

- i) Rosai and Ackerman's Surgical Pathology.
- ii) Modern Surgical Pathology.

  
**Gulshan Yadav, MD**  
Consultant Pathologist